

# BUGLE

Published by  
Kurow Information Centre  
as a service to our community



Issue 565  
Wednesday  
12 July 2023



Is anybody able to identify anyone or know anything about this photo?  
Please email: [kurowarchives@gmail.com](mailto:kurowarchives@gmail.com) or phone the Info Centre 03 4360 950



## WAITAKI VALLEY COMMUNITY CAR

PHONE  
**4360 950**  
Mon-Fri

In June 15 passengers were transported 4,239 kms  
and 99 volunteer hours were given



We welcome the opportunity to offer you a review on your business, personal or farm insurances.

Talk to the team at your local Aon Oamaru branch on

**03 434 0080**

**10 Coquet Street, Oamaru**

**TO BOOK A COMMUNITY CAR:** Phone 027 282 0615 or 4360 950

### **BUGLE PUBLICATION:**

The Bugle is at the Kurow Information Centre - Please send your pieces to kurowbugle@gmail.com and please ensure they are in by strictly 12pm on the Friday before publication or they won't be in until the following issue.

### **ST JOHN MORNING TEA:**

Held on the second Tuesday of every month @ 10am in the St John rooms on Gordon Street. Please phone Trish if you need a ride: 027 472 2674

### **EXERCISES FOR OLDER PERSONS:**

Are held at the Kurow Presbyterian Church Hall every Monday afternoon between 2-3pm. Cost \$3 per session. These exercises follow the Age Concern designed programme. No age or ability restrictions. Come and join us you'll be most welcome. For further information ring Pam on 4360677 or Betty 4360 659.

## **Scams...**

Texts are being sent out to customers advising it's our Fraud team trying to contact them-and enclosed is link they are to click on in order to make a return call.

The scammers know enough information to convince customers that they are speaking with ANZ (this will likely be happening with other banks as well).

ANZ or any other bank will **NEVER** make contact with a link to be clicked - and customers should **ALWAYS** call the contact centre or call into a branch to verify before taking any action.

**ANZ:** 0800 269 296

**WESTPAC:** 0800 400 600

**KIWIBANK:** 0800 113 355

**BNZ:** 0800 275 269

**ASB:** 0800 803 804



# ACKNOWLEDGEMENT

## MORRESEY, BEN PATRICK

The Morresey and McGregor Families would like to sincerely thank everyone for all their kindness and support shown to us all at the death of our beloved son and grandson Ben.

Thank you to all those who travelled for the funeral, for all the flowers, food and cards. We appreciate the thoughtfulness and caring shown to us at this time of grief and sorrow.

Sincere thanks

### An email received from a visitor...

We were recently in Kurow for a few days and decided to look around the Hakataramea Cemetery. What an absolute delight. It is looking so lovely and cared for, from the entrance gate to the native plantings and all the grave stones, beautiful and immaculate. Congratulations and many thanks to whomever is responsible, it's a real credit to you.

It appears the Valley is rich in volunteers as the walkways are always a pleasure too, and much appreciated.



## Specialising in rural real estate and lifestyle blocks

Barry and John are available and only too happy to assist you with all your real estate needs. All queries and friendly chats are treated in total confidentiality

Please get in touch at anytime, we are happy to help where we can

**Barry Meikle** Rural Sales Consultant  
M 027 436 5131 E [barry.meikle@pb.co.nz](mailto:barry.meikle@pb.co.nz)

**John McCone** Rural Sales Consultant  
M 027 221 9133 E [john.mccone@pb.co.nz](mailto:john.mccone@pb.co.nz)



NEXT ISSUE: 26th July 2023

COPY IN: 12pm 21/07/2023

email: [kurowbugle@gmail.com](mailto:kurowbugle@gmail.com) phone: **03 4360 950**

or post it to: Kurow Museum & Info Centre, 57 Bledisloe St, PO Box 56, Kurow.



## Dry Wood Still Available

Green wood specials now on  
Willow and Old Man Pine

**PH 027 3388 513 A/H 03 4264 963**



## ONE SMART COFFEE

*Available for events and gatherings*

*Phone Linda on 027 27 69857*



## THE GARAGE DOOR CENTRE

Distributors of

**DOMINATOR**

Garage Door Systems

New Sales & Service

In the Waitaki Valley

Call Brian **0274 335 299**



Putting the spark in North Otago

**0800 360 063**

Switchboard Checks & Upgrades, Relocation, Faults

Caravan Warrants

**On Call 24/7**

Free Quotes

Heat Pump install  
& Servicing

Available Day or Night

Property Electrical  
Inspections

Surveillance Systems ♦ TV Faults ♦ Solar Installs ♦ Lighting

Hot Water Cylinder & Septic Tank Pumps – connections,  
disconnections, faults

Registered Electrician's ♦ Licenced Electrical Inspector's

♦ Licenced Security Consultant



# What's our future, Canterbury?

HELP US PLAN FOR THE FUTURE OF OUR COMMUNITIES AND THE ENVIRONMENT.

Over the next few months we will be asking you to share your feedback and thoughts on air, land and water, our coast, built environment, and climate change.

Do we have the balance right, are we doing too much or not enough?

Tell us what you think at [ecan.govt.nz/ourfuture](http://ecan.govt.nz/ourfuture)



## Rural Lifestyle & Property Sales

**KITTY CULP**

Licensed under REA ACT

027 346 0846

[kitty@oaoamaru.nz](mailto:kitty@oaoamaru.nz)

**ONE AGENCY**  
THE PROPERTY SPECIALISTS

# GRAZING WANTED

I am looking for permanent grazing for my rare breed livestock (mini cattle & damara sheep).

Anything considered.

Please phone Phil: 027 299 3323



## Kurow Presbyterian Church Mid - Winter Dinner



Friday, August 4th at 6pm

**Tickets \$25 and available from:**

Taieri Hore: 4360 220

June Taylor: 4360 414

Janet McGregor: 4360 404

## Reporting issues is a snap with our Snap Send Solve App

Did you know Waitaki District Council has a FREE smart phone app to help make reporting issues easy? If you spot a pothole on a local road, damage to a footpath, a water leak or any other issue that you think Council may be able to sort, then you can use this clever app to report it by taking a photo (SNAP) and sending (SEND) it to the Council (SOLVE).

The app works by identifying the location of where the photo is taken using your phone's GPS data. You can fill in a few details then hit send. A report is then allocated to the relevant Council department. *Find more info and a link to the app on our website.*



**Waitaki**  
DISTRICT COUNCIL  
TE KUNIHĀRA Ā ROHE O WAITAKI

[www.waitaki.govt.nz](http://www.waitaki.govt.nz)

Scan for more info  
and app download





# S&S PROPERTY CARE



## Interior & Exterior Painting

Looking to get your paint  
refreshed?

Wanting an efficient tidy  
job?

Now is the right time to give  
Steve a call on: **021 774 019**

# RIVER CAFÉ



Delicious Burgers  
Fish n Chips  
Robert Harris Coffee  
Home Baking  
Ice creams/Drinks  
Friendly Service



Phone orders welcome!  
**03 4360 820**

 **Whitestone**  
FUNERALS

Chapel  
Catering Lounge  
Westview Crematorium  
Outdoor Garden Area  
Pre-arrange  
Pre-pay Options

54 Weston Road, Oamaru, NZ  
**Call 03 434 8812**  
[whitestonefuneralsoamaru.co.nz](http://whitestonefuneralsoamaru.co.nz)

*With You On The Journey*



# Deer, Sheep & Cattle fencing

Timber Yards, Post n Rails  
Free Quotes  
Fast and Clean Habits

**Paul Dobias**

027 229 4522  
[j.dobias1@outlook.com](mailto:j.dobias1@outlook.com)



# WAITAKI GLASS AND GLAZING

*"Craftsmen in Glass"*

*Up the Valley once a week—We won't be beaten on quality or price*

*"Experts for replacement double glazing with over 45 years experience,  
10 years unconditional guarantee on labour and materials"*

**CALL TODAY—FREE QUOTE**

Phone **03 434 1440**

or

**027 434 1010**

waitakiglass@gmail.com

DeGeest Yard, 3 Main North Road, Oamaru

**Ear Health Waitaki** is coming to the Kurow Medical Centre on Tuesday, 1st August.

Providing best practice wax removal for healthy ears.

**Please ring on: 03 434 7228 to make an appointment**



**GROWING  
FUTURE  
FARMERS**



## Kurow Open Day

**Student Session**

10am - 1pm

**Farm Trainer Session**

1pm - 3pm

**Thursday 27th July, 2023**

**Awakino Station**

**75 Awakino Road**

**Kurow**

[www.growingfuturefarmers.co.nz](http://www.growingfuturefarmers.co.nz)

**INTERESTED  
STUDENTS & FARM  
TRAINERS COME  
ALONG TO A  
PRACTICAL AND  
INFORMATIVE DAY  
TO LEARN MORE  
ABOUT THE  
GROWING  
FUTURE  
FARMERS  
PROGRAMME**



Formally Walls Funeral Services

*“Talk to us today.”*

49 Humber St, Oamaru. Ph. 03 434 8266.



**QUALIFIED ARBORIST IN WAITAKI**

- TREE REMOVALS
- TREE PRUNING
- TREE ASSESSMENTS
- DEAD WOODING
- HEDGING

**call or email brodie for a free quote**

**treecraft@hotmail.com**

**0278456585**



# Kurow Medical Centre

8 Wynyard St, Kurow  
P: 03 4360760 F: 03 4360780

E: [info@kurowmedicalcentre.org.nz](mailto:info@kurowmedicalcentre.org.nz)

W: [www.kurowmedicalcentre.org.nz](http://www.kurowmedicalcentre.org.nz)

[www.facebook.com/kurowmedicalcentre](https://www.facebook.com/kurowmedicalcentre)

**Providing 24/7 health care and support to  
the people of the Upper Waitaki and Mackenzie**

## **Kurow Medical Centre and its satellite clinic In Twizel Mackenzie Health Centre and Outreach Clinic at Omarama Community Hall**

are proud to offer our registered and casual patients the following services:

- \* Ultrasound performed by a qualified clinician (great for minor fractures, gallstones, kidney stones, heart & lung problems, foreign bodies, blood clots, detecting early pregnancy and much more) \* Minor surgery \* Vasectomies
- \* Mole checks & removal \* Steroid injections \* Venesection
- \* Aviation, workplace & driving medicals \* Botox for wrinkle reduction
- \* Workplace health screening \* Counselling
- \* Spirometry to diagnose asthma & COPD
- \* Hearing & sight tests for adults & children \* Ear syringing
- \* Liquid nitrogen for warts, verruca's, & skin lesions
- \* Cardiovascular risk assessment and diabetic checks (funded for eligible patients) \* Travel advise and vaccination
- \* Cervical smears (funded for eligible patients)
- \* Seasonal flu shots and shingles vaccine (funded for eligible patients)
- \* Childhood Immunisation \* Before school checks
- \* Postnatal and six-week baby health check

**And much more!**

GP consult fees: Under 14yrs free, Adult \$43.00  
Care Plus - Free to eligible patients only

**We also offer the following services from External Health Care Providers:**

Counselling , Ear Health (Kurow only), Health Coach (free service provided by Wellsouth)  
Health Improvement Practitioner – HIP a free service provided by Wellsouth in Kurow, Audiometry

**Open: Omarama:** Thursday 8.30am to 1pm

**Kurow:** Monday to Thursday 8.30am to 5pm & Friday 8.30am to 1pm

**Twizel:** Monday to Friday 8.30am to 5pm & Saturday 9am to 12pm

**Please note:** We provide 24/7 on call after hours cover by our doctors and PRIME nurses for all our registered & casual patients!

**If you require further information or an appointment, please contact us on:  
For Kurow 03 4360 760 or for Twizel 03 976 0503 - Dr Tim & Juliet Gardner.**

*Look us up on our website or Facebook page for more information*

# Growing biodiversity champions in the Waitaki Valley...

The Lower Waitaki Water Zone Committee is supporting the Hakataramea Sustainability Collective (HSC) with a further \$10,000 to continue its Community Native Nursery.

"The creation of the nursery is the stepping stone for the re-introduction of native biodiversity into the area," said Michael McMillan, Chair of the [Lower Waitaki Water Zone Committee](#).

"It's great to see community groups becoming more aware and wanting to learn about the native biodiversity in the areas they work and live in."

## Great beginnings

Launched toward the end of 2022, the nursery is a collaboration between [Waitaki Valley School](#) and the [HSC](#) to protect and enhance biodiversity in the region.

Principal Jane Severinsen explained, "The Waitaki Valley Community Native Nursery is a wonderfully rich, real-life learning opportunity for our tamariki. It's a chance to explore kiatiakitanga/stewardship and develop an understanding of the importance of biodiversity in the Waitaki and Hakataramea Valley."

Work is now well underway with the project. Volunteers and Waitaki School students have already sourced, nurtured and grown plants at the nursery, planting them at the Kurow Wetlands during a community planting day.

"With the help of our community we planted 450 natives into our local wetland," said Sarah Elliot, HSC Project Manager. "This not only enhanced the wetland, but it also gave students, their families and the community an opportunity to learn about how natives help build healthy habitats, biodiversity and clean freshwater."

According to Hudson, a student at Waitaki Valley School, the day was a hit. "I like going on field trips and learning about different plants. Planting our native plants into the community wetlands was really fun."

The project is helping to bridge connections between the school and the community. "Working alongside the HSC to develop and grow our Community Native Nursery is a wonderful way for the community and the school to work together," said Jane.



Waitaki Valley School students look after the plants at the nursery each week

Photo Credit - Chloe Lodge

## **Kids make the best teachers**

Every week, senior students at the school come down to the nursery to take care of the plants, learn about biodiversity in the valley and help with initiatives such as the recent Eco Sourcing Challenge.

For six weeks students, their families and community members were encouraged to scout out and collect seeds from a list of plants native to the area. They collected their treasures and brought them to the nursery for a community propagation workshop. At the workshop, they learned how to plant the seeds and nurture them into seedlings that could be either taken home or contributed to the nursery for planting in the community.

## **Building on success**

This new round of funding will be used to employ a nursery assistant to help maintain and coordinate activities on-site.

"We have so many incredible volunteers in our community," said Sarah. "Having a paid nursery assistant will ensure the continuity and effectiveness of their work by maintaining the nursery every week, running education sessions with students and making sure our community workshops and events are run as efficiently as possible."

The funds will also be used to purchase more native plants to be cared for by students and community volunteers.

HSC plans to plant these in a demonstration garden in the empty space between the nursery and the school.

"This will help people to get inspired and see what's possible. The community can explore the plants native to our region and learn how best to plant them and support their growth," said Sarah.

Penny, another student at Waitaki Valley, is excited to see what they can achieve together in the nursery. "I think the nursery is important so we can get more native trees around our area. I have enjoyed potting the plants and creating the wool pots. I am looking forward to helping to grow the nursery this year."

## **Waitaha Action to Impact**

FundThese funds were awarded through our [Waitaha Action to Impact \(WAI\) Fund](#) and the [Lower Waitaki Water Zone Committee's Action Plan](#) fund.



# Within Reach

---

THE HEART OF THE UPPER WAITAKI

Alex.17



This month, we welcome Alex to our Within Reach collection of artists.

If Alex Munro isn't painting, she's sketching. When she's not sketching she's drawing on the pizza boxes at Feliz & Sage.

Alex expresses her ideas and thoughts in every medium. She's not yet set on one in particular and why should she when years of creative wonder lay ahead of her. At just 15, Alex astounds the local community on a regular basis and we're all excited to witness her journey beginning.

In the Within Reach window Alex is exhibiting a recent art work created at home in Kurow, a quiet contemplation in acrylic. It's a striking work highlighting Alex's distinct use of colour and brushstroke.

In August, we are delighted that she has agreed to fill the walls of Feliz and Sage with her sketches and musings. It's going to be a rich display of the creativity of a young mind. More details to follow and a date for the opening.

*Within Reach, the He(art) of the Upper Waitaki is a year long exhibition of local artists displayed in the window of Kurow's Museum and Information Centre's West Wing. We still have a spaces available.*

# CHLOE LODGE PHOTOGRAPHY

'When you dance with the universe,  
that's when the magic happens'

A local photographer for local people engaging unique vision,  
intuition, experience and a deep love of human connection

Need a photographer?

Do you have a story you'd love to be told,  
a product or service which would benefit  
from stunning imagery or perhaps you're  
longing to have your family captured?

Call or message

Chloe 020 4181 0261

[chloe@chloelodge.com](mailto:chloe@chloelodge.com)

[www.chloelodge.com](http://www.chloelodge.com)

## Kurow Wetland Group

We have a new viewing platform where the Raupo sign is at the entrance. This makes it much easier to access the Raupo informational signage panel. Special thanks to Darren from Mudrock Construction Ltd who built the platform. This platform was funded by Meridian Energy Power Up community fund. We are very grateful for their continued support.

With the leaves now gone on the large trees in the wetland, the walk through it feels totally different than in the height of Summer. Take time out to go for a stroll.

Enjoy

Karen Turner 021 190 8875  
Rosina Russell 027 228 0677







SEARCH & RESCUE  
**LAND SAR**  
NEW ZEALAND



*Proceeds to:*



**BOAR 'n' STAG**  
EST. 2014  
**MUSTER**

**Starts 12pm Thursday 3<sup>rd</sup> August**

**Weigh-in 10.30am – 1.30pm Sunday 6<sup>th</sup> August 2023 with  
Prizegiving to follow at the Kurow Rugby Clubrooms**

**Online entries are now open and can be found on  
Facebook at:**

**Boar n Stag Muster Hunting Comp**

**Bring the family along to the weigh-in to support the Kurow  
Rugby Club along with other local charities. The bar will be open  
and there will be plenty of food vendors.**

**There will be fantastic prizes up for grabs for a children's  
obstacle race, gumboot throw and colouring competition; that  
can be found at local Kurow businesses to bring along completed  
on the day to be judged.**

For any further information please contact

[noboarnstagmuster@gmail.com](mailto:noboarnstagmuster@gmail.com) or Tom Edmondston 027 939 1504





2223



**Nigel Grant Fencing**



**KUROW HOTEL**

**KMB Contracting**



**Golden Gully Farms**



**XPLORA**



**Jason Jones Engraving**



**Banks Building**



**A MASSIVE THANK YOU TO ALL OUR SPONSERS THIS DAY WOULDN'T BE POSSIBLE WITH OUT YOU**



**Rural Meats**



**GAMARU, TIMARU & TWIZEL**

**Moeraki Fishing Charters**

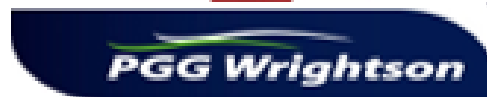

**Schofield Logging**



**KUROW AUTO SERVICES**



# NOTICEBOARD

12 JULY 2023



## HERITAGE AND RECREATIONAL TRACK GRANTS

Waimate District Council invite applications for financial assistance from clubs, groups and organisations within the Waimate District for the Heritage and Recreational Track Grants.

### Heritage Grant

Eligible projects include archaeological and traditional sites, buildings and sites with Historic Place classifications, notable and heritage trees and other buildings or sites the Council consider worthy of assistance. A maximum of \$1000 can be granted.

### Recreational Track Grant

Eligible projects include track signage,

GIS mapping, development of new recreational tracks, improvement and/or maintenance of existing tracks.

Please note, the accountability form for previous funding must be completed.

Enquiries and completed applications to: Grants Administrator, PO Box 122, Waimate 7960 or Waimate Event Centre, 15 Paul Street, Waimate. For all enquiries email [info@waimatedc.govt.nz](mailto:info@waimatedc.govt.nz) or phone 03 689 7771.

**Applications close Friday 28 July 2023 at midday.**

Late or incomplete applications cannot be accepted.

P. +64 3 689 0000 | E. [council@waimatedc.govt.nz](mailto:council@waimatedc.govt.nz) | W. [waimatedc.govt.nz](http://waimatedc.govt.nz)



FELIZ & SAGE  
*and artspace*

*Coffee, Great food, Art,  
Gifts for everyone, NZ Post  
& much more!*

New artist displayed every month!

**Open 7 Days**

[www.feliz.co.nz](http://www.feliz.co.nz)

Afterpay/Laybuy/Zip Available

18 Bledisloe Street, Kurow  
(Opposite the Four Square)  
03 436 0575



**NZ FARMERS LIVESTOCK**

## Working with Farmers for Farmers

NZ Farmers Livestock offer a complete Stock and Station Association Service, from Private Treaty Sales, Public Auctions and On Farm Auction Sales.

We can also provide a simple financial package for client's needs.

*Ask Regan today as to how he can help your business grow.*

**Regan Laughton**

Livestock Agent

Mobile: 027 440 6722

Email: [regan.laughton@nzfl.co.nz](mailto:regan.laughton@nzfl.co.nz)

NZFL is proud to be supporting

 **cure kids**

**MyLiveStock**

Website / Mobile / App

# Customer Service Representative

## KUROW

We are looking for an enthusiastic and energetic person who is committed to great customer service, has a keen interest in the agricultural sector and is looking to build a career in this exciting industry.

PGG Wrightson is one of New Zealand's leading nationwide providers of products and services to the rural sector. We are helping grow the country through our knowledge, service and expertise. This role is full-time, Monday to Friday, and is based in the Kurow Rural Supplies store.

### About the role

Based in-store, you will provide knowledgeable sales advice and service to a range of both agricultural and horticultural clients. You'll be heavily involved in the day-to-day manual operation of the store such as assisting with stock management and displays, sales processing and deliveries. You'll have a keen interest and passion for the local agriculture industry, and your excellent communication skills will set you apart.

### Duties and responsibilities:

- Provide sound advice to a variety of customers based on their needs
- Pro-actively solve queries and problems from customers, suppliers and other staff
- Process sales and product requests with efficiency
- Order, unpack and display merchandise according to company guidelines
- Undertake forklift, ute and trailer driving and delivery duties.

### Skills and experience:

- Previous experience in the New Zealand rural sector is essential
- A full, current and clean New Zealand driver's licence
- Experience driving and backing trailers is highly desired
- A team player who can roll up their sleeves and contribute to outstanding results
- Good physical fitness as regular heavy lifting is required
- Previous retail and/or sales experience is an advantage but not essential
- Proficiency with Microsoft Office and Outlook is essential.

We are committed to growing our employees and we develop leadership and technical expertise at all levels of our company. We provide extensive in house sales and technical training and offer a number of benefits including retail buying privileges. Get a foot in the door and build your career with PGG Wrightson.

### Apply now.

**For a confidential discussion please contact Jess Russell, Store Manager - 027 2136 352.**

Apply now or to find out more about working at PGG Wrightson or to view other opportunities visit [careers.pggwrightson.co.nz](https://careers.pggwrightson.co.nz) and enter reference number 22448NSP

**Applications close Wednesday, 2 August 2023.**

## HAKATARAMEA WATER SCHEME INC SOCIETY ANNUAL GENERAL MEETING

To be held on the **AUGUST 2ND 2023 at 8.00p.m.**  
At the Waitaki Rod and Gun Club rooms

Hayes Road, Hakataramea Valley

Discussion: Water Rate

Apologies to Pete Cleave 027 278 9971



**PGG Wrightson**

**Line 7  
Station Green  
Jacket, Overtrouser  
or Bib Overtrouser**

**ANY 2 FOR \$99<sup>99</sup>**



**Visit the team at PGG Wrightson Kurow and  
check out our July Stock 'n' Save deals!**

Valid 1/7/2023 – 31/7/2023, or while stocks last.

**TUX  
Energy  
25 kg**

**\$98<sup>99</sup>**

**WIN!**  
**1 OF 3 PINTO TRAILERS  
LOADED WITH PRIZES  
WORTH OVER \$10,000\***

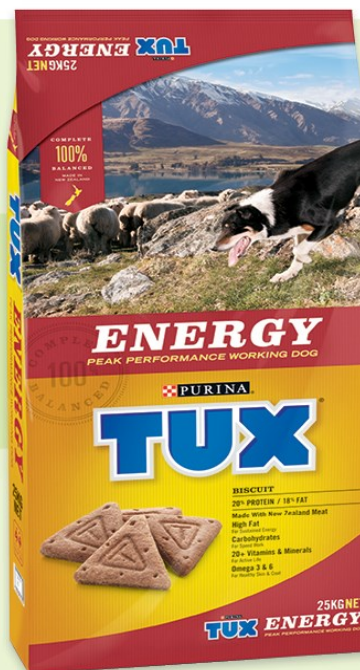

\*Valid 1/7/2023 – 31/8/2023, when you purchase a specially marked bag of TUX Country 25 kg, TUX Energy 25 kg or TUX Energy Extra 20 kg. Terms and Conditions apply, visit [purina.co.nz/tux-promo/terms](http://purina.co.nz/tux-promo/terms).

PGG Wrightson Kurow | 36 Bledisloe Street, Kurow | Phone 03 436 0534

Phone 03 436 0534

Helping grow the country

♥ love your hearing

# 'Hear' For You, Kurow

We're your local hearing experts. Whether you need your first hearing test or you're ready for a new set of hearing aids, **Craig Daunheimer** is 'hear' for you. He'll listen to your story and see you at your appointment - **every time.**

Proactive Hearing Checks & Diagnostic Testing

Hearing Aid Fittings & Maintenance

Tinnitus Support & Advice

Custom Earplugs and Hearing Protection

**Hearing  
Tests**

Ages 5 years  
and older



**Call (03) 434 0373**

Kurow Medical Centre  
craig@craigdaunheimerhearing.co.nz  
craigdaunheimerhearing.co.nz

 **CRAIG DAUNHEIMER  
hearing**  
Proudly 100% Kiwi owned and operated

# **We're off to the Races**



**Saturday 29th July from 6pm**

**@**

**Kurow Bowling Club**

**\*Continuous Supper**

**\*Fashion in the field will be judged so dress to impress**

**\*\$25pp** (limited tickets available)

*For ticket sales & further information  
contact Izzy Niles on: 027 666 0450*

**Funds raised will be going to Kurow Bowling  
Club & Otekaieke Hall**





surveying • planning • engineering

**Contact: Cameron Leckie**

Phone: (03) 434 8020

Cell: 021 496 780

Office: 27a Coquet Street, Oamaru

Email: [cameron@surveywaitaki.co.nz](mailto:cameron@surveywaitaki.co.nz)

Web: [www.surveywaitaki.co.nz](http://www.surveywaitaki.co.nz)

**OFFERING A WIDE RANGE OF SURVEYING SERVICES**

- Subdivision & Boundary Adjustment
- Land Development
- Precision Farm Mapping
- Easements
- Resource Consent & Council compliance

GROWING  
FUTURE  
FARMERS



Kurow Open Day  
Awakino Station  
75 Awakino Road,  
Kurow  
10am - 1pm  
Thursday 27th July 2023

Growing Future Farmers has been in our area now for three years. During this time you may have noticed some of the GFF students starting to appear in your sports clubs, collie clubs, and young farmers events. Growing Future Farmers is an organisation dedicated to growing “bloody good people” in the Sheep, beef and deer sector. Currently in the Waitaki region we have 6 students either in year 1 or two of their two year training course. The farms involved are, Awakino Station, Acacia Downs, Waikoura Downs, Caberfeidh, and Omarama Station. We also had three students graduate last year and two have stayed locally at Clifton Downs and Bog Roy where they found employment. We are currently looking to grow the number of students and Farm Trainers in our area for the 2024 intake, and we are holding an Open day on 27<sup>th</sup> July at Awakino Station 10am – 1 pm. This is a great opportunity for anyone interested in learning more about becoming a Farm Trainer or a student, to come along and hear what we are all about. Alternatively, you can give me a call to discuss any aspect of the programme.

I look forward to hearing from anyone who is interested in knowing more about Growing Future Farmers.

Ping Horn

0211762812

Liaison Manager- Kurow/Omarama/Waitaki

Kurow  
**Veterinary Centre**  
by the Big Blue Cross

Kurow  
**03 444 1020**  
www.vet111.co.nz



The *Trusted* triple  
is back at work

Providing a  
convenient and  
effective all-in-one  
triple active sheep  
drench for your stock.



**FREE**  
Degree  
Horizon Shirt  
with every 20L



Prices include GST unless otherwise indicated. Offer valid until 31 July 2023 or while stocks last.

**FW Firewatch**  
South Canterbury Ltd  
Fire Protection Service & Sales

**FIRE EXTINGUISHER SERVICES**

- 🔥 Fire Equipment Sales & Service
- 🔥 Fire Suppression Systems
- 🔥 Fire Extinguisher Training
- 🔥 Marine • Industrial
- 🔥 Commercial • Domestic 🔥 Rural
- 🔥 Insurance Approved Supplier

Locally Owned & Operated - IQP Registered  
FPA Member

**021 347 819**

Firewatch South Canterbury Ltd  
www.firewatch.co.nz

**Carpet Cleaner Hire**  
Now in Kurow



**\$45.00 for 4 hours**  
**\$55.00 for 8 hours**  
**\$75.00 for 24 hours**  
**\$20 for 1L of carpet shampoo**

*All hires have a \$20.00 bond*

For any enquiries phone  
Justine or Puna  
03 4360 988 or 027 408 7482





**rockgas**<sup>TM</sup>  
**Waitaki**

One stop shop for Gas. Locals Supplying Locals  
45kg gas bottles regularly delivered

Otematata-weekly

Omarama - weekly

Twizel and Tekapo -2x weekly

Kurow – fortnightly

Oamaru- daily Mon-Fri

And all areas in between.



Down load the App

Ph 0800 433 4574

Order online - Rockgas.co.nz or www.hiflo.co.nz

Need Gas installed check out [www.hiflo.co.nz](http://www.hiflo.co.nz) or phone 03 433 0011 or [info@hiflo.co.nz](mailto:info@hiflo.co.nz) we have an experienced team in Oamaru and Twizel.



**Waitaki Spraying Ltd**

We now have a urea mixing plant on site  
Liquid Urea is available



**Chris Horn**

P: 021 2702809

E: [mail@waitakispraying.co.nz](mailto:mail@waitakispraying.co.nz)

**TWIN FISH**

*Love your bungalow  
Love your farmhouse  
Love your villa  
Love your modern build*

Owen King, Joiner  
SH83 Otekaieke, Waitaki Valley

022 243 6470

[officetwinfish@icloud.com](mailto:officetwinfish@icloud.com)



♥ *for community*

**GRANTS & AWARDS**

**WAITAKI DISTRICT COUNCIL**

*Nominate someone*  
*for a* **WAITAKI**  
**CITIZENS AWARD**

From the arts to sports, social and cultural, carers and environmentalists, it's a great opportunity to recognise those who give to our community every day.

**NOMINATIONS OPEN**  
**3 JULY 2023**

**Nominations close 28 July 2023**

**Do you know an unsung hero?  
Help us show some appreciation  
for our community volunteers.  
Don't wait, nominate!**

More information, including nomination forms, can be found at [www.waitaki.govt.nz](http://www.waitaki.govt.nz), Council offices and at Waitaki District Libraries.

**[www.waitaki.govt.nz](http://www.waitaki.govt.nz)**



**Waitaki**

DISTRICT COUNCIL  
TE KAUNIHERA Ā ROHE O WAITAKI







## Contact the team for all your *Timber* needs

Upgrade your farm fencing with our top-quality products.  
For a limited time we are running a promotion on our Rough Sawn Timber

### 150 X 50 H4 ROUGH SAWN TIMBER

55 lengths per pack  
4.8m or 5.4m lengths

**\$5.65 + GST per metre**

### 200 X 50 H4 ROUGH SAWN TIMBER

44 lengths per pack  
4.8m or 5.4m lengths

**\$7.55 + GST per metre**



**Kelvin Mansfield**  
Manager

027 544 1171



**Gerard Dawson**  
Assistant Manager

03 434 7766



**Andrew Harding**  
Agronomist

021 190 0849



**Nick Walters**  
Agronomist

027 244 4057



**Craig Direen**  
B.AgSc Agronomist

021 109 1087



**Matthew Paton**  
B.Ag Snr Agronomist/  
Key Acct Manager

027 443 4701

**Come See the team at North Otago Pastoral Services**

**3 Usk St, Oamaru 9400 | [www.nops.co.nz](http://www.nops.co.nz) | 03 434 7766**



# Nassella Tussock

Nassella tussock is an invasive grass which is spreading within South Canterbury and North Otago. It displaces other grass species and is unpalatable to stock. One mature plant can produce 100,000 seeds which can then be dispersed by wind, water, wool, machinery, or hay transported between locations.

There are several registered sites within the Hakataramea catchment and surrounding districts. With a series of recent discoveries on local properties it's a good time to ensure you can identify Nassella and understand the importance of effective control and preventing further spread.

North-facing hillsides and/or free draining soils where dry conditions or pastures open up each year are more susceptible to infestation, and landowners/managers should search land annually to identify and eliminate any plants even when there hasn't been a known problem previously.

Leaves are tough, tightly rolled and thin. They will not break when pulled and feel rough when you run your fingers down the leaf. Plants have swollen creamy coloured stem bases, and fibrous root systems making them difficult to pull by hand even when small. From October to December purple flowers on slender stems are displayed. These droop as they mature.

The HSC have brochures and 'field guide' identification booklets to distribute – please get in touch: [natalie@hakatarameasc.co.nz](mailto:natalie@hakatarameasc.co.nz)

If you're not sure about whether you've correctly identified Nassella, Environment Canterbury's Biosecurity team are also happy to pop out and take a look. Contact Environment Canterbury on 0800 324 636 or email [biosecurity@ecan.govt.nz](mailto:biosecurity@ecan.govt.nz).

# AHURIRI LINK

## NEWS FROM COUNCIL & THE COMMUNITY BOARD

### **Council is taking a mid-year break from meetings for the remainder of July 2023.**

The Council Meeting and Performance, Audit and Risk Committee Meeting that were originally scheduled to be held on 25 July have been deferred to Tuesday 8 August 2023.

The next Ahuriri Community Board meeting will be held in September.

## GRANTS & FUNDING

**Council has three funding rounds open in July that you or your community group may be eligible for:**

### **COMMUNITY GROUP GRANTS**

**Open 3 July - 4 August 2023**

Funding to help community groups and not-for-profits with projects and programmes that benefit the Waitaki community.

### **CREATIVE COMMUNITIES SCHEME**

**Open 3 July - 4 August 2023**

Funding for local creative projects that promote participation in the arts.

### **WAITAKI HERITAGE FUND**

**Open 3 July - 15 September 2023**

Grants for works that protect and enhance the historic character of heritage buildings or sites.

Find more details and apply here:

[www.waitaki.govt.nz/grants-and-awards](http://www.waitaki.govt.nz/grants-and-awards)

## WAITAKI CITIZENS AWARDS

**Do you know an unsung hero?**

**The Waitaki Citizens Awards are open for nominations until 28 July. Help us show some appreciation for our community volunteers. Don't wait, nominate!**

From the arts to sports, social and cultural, carers and environmentalists, it's a great opportunity to recognise those who give to the Ahuriri community every day.

More and the nomination form are here:

[www.waitaki.govt.nz/grants-and-awards](http://www.waitaki.govt.nz/grants-and-awards)

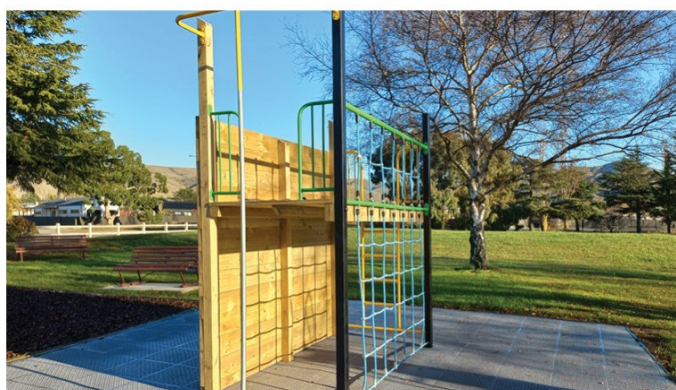

## OTEMATATA DOMAIN

**The installation of the new playground equipment in Otematata Domain is complete and looking fabulous.**

We're looking forward to the next stage of park development throughout the Domain with new landscaping, pathways, lighting, irrigated plantings, shelters and a barbecue. Construction is scheduled to start in August.

Well done to the dedicated members of the Otematata Residents Association, who made all this happen as part of their Community Led Development Programme!



[www.waitaki.govt.nz](http://www.waitaki.govt.nz)



**Waitaki**

DISTRICT COUNCIL  
TE KAUNIHERA Ā ROHE O WAITAKI





## DIG IT MACHINE HIRE

**0800 716 052**

**Excavator Dry Hire**

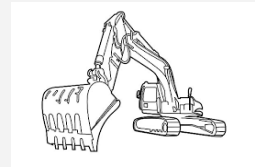

We have several sizes of excavator available up to 14 ton  
Transporter and truck hire also available

**Call for rates and availability**



❖ Ag Lime

❖ Track Rock

**Duntroon**

Freecall: **0800 002 639**

**Superior Products @ Competitive prices**

Mobile: **0274 383 595**

*A division of BR Jones Contracting Ltd - Diggers, Bulldozers, Truck Hire and more.  
Specialising in earthmoving, track work, effluent ponds, irrigation ponds and dairy conversions.*



**PLEASE CONTACT BEN FERGUSON FOR  
TEST RESULTS, PRICING  
AND LIME ORDERS  
\$25 PER TONNE**

**0274 742 899**

**WINTERBURGLIME@GMAIL.COM**

**LIME IS NOW SHED STORED**

## **Registered Electrician**

- For all things electrical
- Large or small
- Domestic and commercial
- Prompt service
- Reasonable rates
- Free quotes

Try the friendly team at **ELECTRO SPEC 2007 LTD**

**Phone Mark 027 264 0404**



# PUNA KERR SHEARING



For all your shearing  
crutching and tailing requirements

Phone Puna and Justine on

**03 4360 988 or 027 408 7482**

**LOOKING AFTER THE LOCALS**



**QUALITY WORK  
GUARANTEED**

**FOR ALL YOUR EARTHMOVING NEEDS  
MACHINES AND**

**COMPACTORS FOR HIRE**

**CALL GARY ON: 0274 373 668**

**OR (03) 4360 778**

**WEB: [www.garyhawkins.co.nz](http://www.garyhawkins.co.nz)**

**SOUTHERN LAND  
CKL**

**03 443 5577**

*Email [vergne@southernland.co.nz](mailto:vergne@southernland.co.nz)*



**Vergne Wilson  
RPSurv, B.Surv, NZCE (Civil)  
Registered Professional Surveyor**

Weekly in Kurow and surrounding districts.  
Please phone to discuss your project

**Subdivisions \* Boundary Relocations \* GPS Surveys  
Farm/ Property Mapping \* Contouring \* Vineyard Set out  
\* Land Development Engineering \* Resource Consents**



# CATTLE CREEK

# CRANK UP

FEAT. BRAD STALEY TRIO

7pm SATURDAY R18  
12th AUG

DUST OFF AN OLDIE BUT A GOODIE  
OF A PARTY OUTFIT / DRESS UP  
YOU'VE WORN BEFORE.

# BYO

ROAST MEAT · N · SLAW  
BUNS PROVIDED  
FOR SUPPER.

\$50  
per person

# PRIZES

FOR BEST DRESSED!

FREE DRINK FOR THOSE WHO  
MAKE THE EFFORT!



[www.facebook.com/cattle.creek.hall](http://www.facebook.com/cattle.creek.hall)

TICKET  
SALES

Shelley Small: 027 270 6562

Kendall Milne: Facebook  
Messenger

PLEASE ARRANGE  
YOUR OWN  
SOBER DRIVER  
FOR THE NIGHT.