

# BUGLE

Published by  
Kurow Information Centre  
as a service to our community



Issue 518  
Wednesday  
25 August 2021



TOM CAIRNS WITH WOOL 1900

## WAITAKI VALLEY COMMUNITY CAR



PHONE  
**4360 950**  
TEXT  
027 282 0615

We wish all in the community  
good health.



We welcome the opportunity to offer you a review on your business, personal or farm insurances.

Talk to the team at your local Aon Oamaru branch on

**03 434 0080**

**10 Coquet Street, Oamaru**

**TO BOOK A COMMUNITY CAR:** Phone 027 282 0615 or 4360 950

### **BUGLE PUBLICATION:**

The Bugle is at the Kurow Information Centre - Please send your pieces to [kurowbugle@gmail.com](mailto:kurowbugle@gmail.com) and please ensure they are in by strictly 12pm on the Friday before publication or they won't be in until the following issue.

### **KUROW RESOURCE RECOVERY PARK HOURS:**

Wednesday & Sunday 1pm-4pm

### **CIVIL DEFENCE:**

Kurow Civil Defence Committee met recently for a review - no major issues, fortunately. We meet every three months at the School. If anyone is interested in joining, please [email aligrant@wocis.com](mailto:email_aligrant@wocis.com) to discuss. Can we please remind everyone to review/update their emergency kits to ensure essential food, batteries, prescriptions, etc. are not out of date and that you have everything you need in a grab bag to last two to three days. Check out this link for more information: <https://www.civildefence.govt.nz/get-ready>

### **WHALAN LODGE AGM**

Postponed until further notice.

### **MAKING BEANIES FOR THE HOMELESS:**

Wanted wool, any colour or ply except white. Please phone Taieri: 4360 220

### **RATES DUE DATE EXTENDED**

Rates are due this week and we know many people normally pay onsite at Council HQ by either cash or eftpos. At this stage, our office won't be open by the 25th, so we're extending the deadline by another week. Please get in touch with our customer service team on 03 433 0300 or email: [service@waitaki.govt.nz](mailto:service@waitaki.govt.nz) if you are struggling.

Did you know, you can phone your payment to the office if you have a debit or credit card? And if you are online you can use internet/mobile banking to pay your rates – instructions under the 'Bank Transfer' tab on this page: <https://www.waitaki.govt.nz/.../Make-a.../Pay-your-rates>

### **KUROW INFORMATION CENTRE**

The Centre will remain closed until level 2. The answer phone is being cleared daily around 4 o'clock so do leave a message or ring the cell phone number provided in the message for anything more urgent.

WVS fundraiser "Life's a Bitch" was a great success last Saturday 14th August. A massive thank you to the Gold sponsors & the Silver sponsors, Waitaki Braids - who provided accommodation for the Bitches' Box crew, Ross Paton & his helpers who ran the bar, Jon Brocas who was on sound, Jim Meehan on lighting, Regan Laughton who did an amazing job as our auctioneer, Jan Collins & Sonya Eckhold for making the delicious chocolate eclairs, all the school families & community members who helped with the set up, on the night and/or clean up and finally all the people who attended the event. Without you ALL the event would not have been so successful.



**Thank you.**

**Please support the businesses who were our sponsors**

**Gold Sponsors....**

A20 Electrical  
Calect Electrical  
Gary Hawkins Earthmoving  
Heartland Technology - Ricoh  
Heliventures  
Kurow Auto Services  
Martin Schurgers Electrical  
NZ Farmers Livestock  
Scott Simpson Contracting  
Waimate Shearing  
Te Kano Estate  
Waitaki Dairy Solutions  
Whistle & Pop

**Silver Sponsors....**

Cathy Gray  
Chloe Lodge  
Colin Clyne Motorcycles  
Delectables Bakery  
Glacier Explorers  
Farmlands  
Fat Sally's Pub & Restaurant  
Feliz, Gifts & More  
Hannah Paisley  
Irricon  
Jan Collins  
JD  
Jim Meehan  
Jon Brocas  
Juliet & Richard Gray  
Kate White  
Key Black  
Kurow 4 Square  
Kurow Hotel  
Lake Ohau Lodge  
Mathers Jewellers

Mt Cook Salmon  
Mt Cook Hermitage  
Nest  
New World Oamaru  
New World Waitaki  
North Otago Pastoral  
Ohau Ski Field  
One Smart Coffee  
Ostler Wine  
PGG Wrightsons  
Rainbow Confectionery  
Ravensdown  
RD8 Art  
Ritchies Bus Services  
River Cafe  
Riverside B&B  
Riverstone  
River-T Winery  
Ross Paton & bar staff  
Rural Transport  
Sparrowhawk Eco Retreat

Sole to Soul  
Sonya Eckhold  
South Canterbury  
Toyota  
Te Kohurau Restaurant  
Tekapo Springs  
The Helicopter Line -  
Mt Cook  
The Veterinary Centre  
Tips & Toes  
Valley Views Glamping  
Waitaki Braids  
Waitaki Hotel  
Wild Sage

NEXT ISSUE: 8th September 2021

COPY IN: 12pm 03/09/2021

email: [kurowbugle@gmail.com](mailto:kurowbugle@gmail.com) phone: 03 4360 950

or post it to: Kurow Museum & Info Centre, 57 Bledisloe St, PO Box 56, Kurow.



**Waitaki**  
**Wood Supplies**

Phone Dick

**Dry Willow \$75 per m3**  
**Dry Willow/Old Man Pine \$80 per m3**  
**Dry Old Man Pine \$85 per m3**

**PH 027 3388 513 A/H 03 4264 963**



**ONE SMART COFFEE**

*Available for events and gatherings*

*Phone Linda on 027 27 69857*



**THE**  
**GARAGE DOOR**  
**CENTRE**

Distributors of

**DOMINATOR**

Garage Door Systems

New Sales & Service

In the Waitaki Valley

Call Brian 0274 335 299



Margo Barrett

Dip. atm  
Remedial Massage Therapist

0221 0221 56  
[margo@mbmassage.co.nz](mailto:margo@mbmassage.co.nz)  
[www.mbmassage.co.nz](http://www.mbmassage.co.nz)

52 Bledisloe St, Kurow



**KITTY CULP**

Licensed under REA ACT

027 346 0846

[kitty@oaoamaru.nz](mailto:kitty@oaoamaru.nz)

Rural  
Lifestyle &  
Property Sales

**ONEAGENCY**  
THE PROPERTY SPECIALISTS

# \$500 Donation

List and sell your property with me in the Waitaki Valley and I'll donate \$500 to the charity, community group or sports club of your choice.

On all properties sold by me from 1 August 2021 to 31 March 2022.  
Terms & conditions apply.

**Call me today for your free appraisal!**

## Ross McRobie

Residential/Commercial Sales Consultant

M 027 432 9892 E [ross.mcrobie@pb.co.nz](mailto:ross.mcrobie@pb.co.nz)



**Property Brokers**

Proud to be here

[pb.co.nz](http://pb.co.nz)

Property Brokers Ltd Licensed REAA 2008 | PB051542



### Campbells Butchery

quality meat and small goods  
available at

Kurow Foodcentre and  
West Road On The Spot.

For private processing of your  
cattle and sheep contact Steve on

**03 434 8780 Ext. 4**

## Lakeside Laundries

Behind Otematata Hotel

Open 24/7



Soap dispenser

Money change machine

4 washing machines/4 dryers

All welcome

Owner Debbie Smith 027 229 4376

From Totara Estate, south of Oamaru, to Port Chalmers to London. 4,311 sheep and 598 lambs left NZ on 15<sup>th</sup> February 1882, arriving ninety-eight days later in late May. Cooled at Totara Estate, then frozen aboard the ship 'Dunedin', only one carcass arrived not fit for sale. The shipment sold for \$8,000, about twice what it would have reached in NZ. Today's export frozen meat exports are worth in excess of \$5 billion. It all began with a gentleman by the name of Alexander Hamilton Chapman. Taken from the Cyclopaedia of 1904, the following is his part of the story:

## The Matter Of Frozen Meat Exports to Mother England

CHAPMAN, Alexander Hamilton J.P., Farmer, Awakino, Kurow. (1852-1942)

CHAPMAN, Anna Louisa Chapman (nee Hille) (1864-1938)

1852, near Falkirk, Scotland, where he was educated and brought up to country life. He came with his father's family to New Zealand in 1867 by the ship "Silis-tria," which landed at Port Chalmers.

As a lad of fifteen years he entered the service of the New Zealand and Australian Land Company, and experienced much of the rough pioneering work of the back country in the early days. He continued in the service of the Land Company for eighteen years, and became manager of its Kurow station, at that time one of its best paying properties. He then took up land in the Hakataramea Valley, and resided there for two years, after-wards removing to his present property at Awakino, near Kurow.

By means of judicious management, and much hard work, Mr. Chapman now has a valuable mixed grazing and farming property of some 10,000 acres. Mr. Chapman's family consists of two sons, who assist him to work the property.



Mr Chapman devotes much of his leisure time to scientific investigation, and in this way has been able to do yeoman service to all the farmers of New Zealand by his discovery of the dry-thawing process for frozen meat, which is so important a trade in this colony. Previous to Mr. Chapman's investigation of the subject, it was held that the moisture which appears so plentifully on the surface of thawing meat came out of the meat itself, and many remedies had been tried to over-come this defect, and the disfigurement of the meat, and consequent lowering of price which it causes. But all such remedies were fail-ures, because they started from the wrong assumption; namely, that the sweating came from the meat itself. Mr. Chapman's experiments showed him that the so-called "sweating" of the meat in thawing was really the aqueous vapour of the air being con-densed into liquid water by contact with the cold surface of the meat, the meat at the same time absorbing the water till it became soft and flabby; and that, consequently, all that was required to overcome this long standing defect to the frozen meat trade was to place a water proof cover of any kind over or around the meat while thawing, the result being that meat so treated turns out clean and dry and bright looking, and is sold in the British markets as British grown meat. A disappointing result to his research, 'Mr. Chapman says, but one he is unable to con-trol, the British meat traders doing this for the sake of extra profit. They are, however, enabled to pay the colonial farmer more for his fat stock as a result Mr. Chapman was born in of this, and much of the increase in value of fat stock during the past three years is due to the meat being sold in England as home-grown and at home-grown prices. Mr. Chapman has tried unsuc-cessfully to get the meat trading people in Britain using his process to sell the meat honestly as frozen meat, dry-thawed, but has found them a very conservative class who will go only their own way. Yet though the method of selling as home-grown is a fraud, the New Zealand farmer shares in the benefit by the increased price which he now gets for his meat; a price which could not be obtained were the meat all retailed as frozen meat in the British markets.

Mr. Chapman visited London in 1901 for the purpose of introducing dry-thawing to the meat traders there, and the process is now widely used throughout the country, with the result stated; namely, that frozen meat is sold extensively in England as home-grown, but the New Zealand farmer gets better prices.

As the matter is one of exceptional interest an accurate description of Mr. Chapman's dry--thawing process will come in very properly in this connection. When Mr. Chapman him-self was in London, in August, 1901, he lucidly described it to a reporter of the *Financier and Bullionist* newspaper.



In doing this he said, inter alia: "Meat, being organic tissue, has the property of absorbing moisture--just like a sponge, though not to the same degree. When the cold surface of the meat that has been frozen is exposed to the atmosphere, it condenses and absorbs in the form of moisture the aqueous vapour which atmospheric air contains. The moisture so absorbed tends to spoil the appearance and quality of the meat; it is also injurious to such 'keeping' properties as the meat may possess. To prevent the absorption of in-jurious moisture in the de-frosting of meat has been a serious problem, upon the solving of which great ingenuity and much money have been expended. The principle upon which I have worked has been--not to over-come a natural law by costly and

elaborate methods, but to accept the operation of the law, and transfer it from the surface of the meat to another surface. This is accom-plished by the very simple expedient of en-veloping the frozen carcasses in air-tight waterproof coverings before the meat leaves the cold store. The result is that the aqueous vapour of the atmosphere is deposited in the form of moisture--not on the meat, but on the surface of the waterproof coverings. The surface of the meat, which would otherwise be wet, remains dry, and the quality is so well conserved in consequence that the meat thus treated commands a better price than meat which has been de-frosted by machinery."



The *Dunedin's* voyage was organised by William Soltau Davidson, the British-based general manager of the New Zealand and Australian Land Company, whose landholdings in the two countries exceeded 1 million hectares. The entrepreneurial Davidson had taken a keen interest in experiments from 1876, which had proved the concept, if not yet the economic viability, of shipping frozen meat around the globe.

Davidson decided to fit out a passenger sailing ship, the Albion Line's *Dunedin*, with a coal-powered

entire hold to 22 degrees Celsius below the outside temperature. Company employee Thomas Brydone was sent to Britain to study refrigeration technology and then handled the experiment in New Zealand.

En route, the 'Dunedin' became becalmed in the tropics. The crew noticed that cold air in the hold was not circulating properly. Captain John Whitson crawled inside and sawed extra air holes to save his historic cargo, almost freezing to death in the process. Crew members managed to pull him out by a rope and resuscitated him. More than a single successful shipment was needed to create a new industry. Davidson set to work creating a marketing and insurance structure to underpin refrigerated shipping. The new technology ultimately enabled the owner-operated (family) farm to become the standard economic unit in rural New Zealand for the next century. The *Dunedin* made another nine successful voyages before disappearing in the Southern Ocean in 1890.

# RIVER-T WINES

WAITAKI'S FINEST WINES

**FRIDAY - MONDAY  
10AM - 5PM  
FROM THE 4<sup>TH</sup> OF SEPTEMBER**

**CELLAR DOOR OPENING SOON!!**

## River-T News

While the Cellar door has been closed we have been hard at work pruning the vines, preparing them for the upcoming season. It has been blustery cold out there some mornings but the view of the snow-capped mountains certainly makes it worthwhile.

We have recently been to check in on our wine following the 2021 harvest. Our upcoming Pinot Gris, Rosè, Riesling & Gewurztraminer vintages are due to be bottled this month. The flavours these wines have coming through were top notch - we look forward to receiving the final product and getting these out to you!

Our Cellar Door is reopening from Saturday 4<sup>th</sup> September, in time for Father's Day! There will be some small changes made to the menu and the Cellar Door however these are only minor adjustments to make your experience even better.

With FATHERS DAY coming up on Sun 5<sup>th</sup> Sept, why not treat Dad to a special outing to River-T! Call us now to make a booking.

### New Release

#### **Pinot Noir 2020**

This is an absolutely superb wine that is an elegant Burgundy style. A deep palate with dark berries and spicy oak tannins, we know this is going to become a new favourite for many! Pairs beautifully with venison, lamb, fine cheese and good company.

We look forward to seeing you soon!

**Cheers from the River-T Team!**

Ph: 021 292 4081  
info@rivertwines.co.nz  
www.rivertwines.co.nz



# Kurow Medical Centre

8 Wynyard St, Kurow  
P: 03 4360760 F: 03 4360780

E: [info@kurowmedicalcentre.org.nz](mailto:info@kurowmedicalcentre.org.nz)

W: [www.kurowmedicalcentre.org.nz](http://www.kurowmedicalcentre.org.nz)

[www.facebook.com/kurowmedicalcentre](http://www.facebook.com/kurowmedicalcentre)

**Providing 24/7 health care and support to  
the people of the Upper Waitaki and Mackenzie**

**Kurow Medical Centre and its satellite clinic  
in Twizel Mackenzie Health Centre and  
Outreach Clinic at Omarama Community Hall**

are proud to offer our registered and casual patients the following services:

- \* Ultrasound performed by a qualified clinician (great for minor fractures, gall stones, kidney stones, heart and lung problems, foreign bodies, blood clots, detecting early pregnancy and much more!)
- \* Minor surgery \* Vasectomies
- \* Mole checks and removal \* Steroid injections \* Venesection
- \* Aviation, workplace and driving medicals \* Botox for Wrinkle reduction
- \* Workplace health screening \* Counselling
- \* Spirometry to diagnose asthma and COPD
- \* Hearing and sight tests for adults and children \* Ear syringing
- \* Liquid nitrogen for warts, verruca's, and skin lesions
- \* Cardiovascular risk assessment and diabetic checks (funded for eligible patients) \* Travel advice and vaccination
- \* Cervical smears (funded for eligible patients)
- \* Seasonal flu shots and shingles vaccine (funded for eligible patients)
- \* Childhood Immunisation \* Before school checks
- \* Postnatal and six-week baby health check

**And much more!**

**GP consult fees: Under 14yrs Free; Adult \$41.00  
Care Plus – Free to eligible patients only**

We also offer the following services from external Health Care Providers:

- \*Podiatry and Ear Health (Kurow only)
- \*Physiotherapy, Acupuncture and Massage (Kurow and Twizel)

## Open

Kurow: Monday to Thursday 8.30am to 5pm. Omarama: Thursday 8.30am to 12.30pm  
Twizel: Monday, Tuesday, Wednesday, Thursday and Friday 8.30am to 5pm and Saturday  
9am to 12pm

Please note: We provide 24/7 on call after hours cover by our doctors and PRIME nurses for all our registered and casual patients!

**If you require further information or an appointment, please contact us on:  
For Kurow 03 436 0760 or for Twizel 03 976 0503 - Dr Tim and Juliet Gardner**

*Look us up on our website or Facebook page for more information.*

# S&S PROPERTY CARE



## Weeding & Garden Care

Shrub & Tree Maintenance

Lawn Mowing (ride on available)

And much much more ...

*We are your local go to for all your property needs*

Call or text Steve on: **021774019**

# S&S PROPERTY CARE



## Interior & Exterior Painting

Looking to get interior paint refreshed?

Wanting an efficient tidy job?

Now is the right time to give Steve a call on: **021 774 019**



## Feliz

18 Bledisloe Street, Kurow  
03 436 0575

Gifts & More  
Something for everyone  
NZ Post  
Afterpay/Laybuy

Monday 9am - 6pm  
Tues-Thurs 9am - 5pm  
Friday 9am - 6pm  
Sat-Sun 10am - 3pm

[www.feliz.co.nz](http://www.feliz.co.nz)

# RIVER CAFÉ



Delicious Burgers  
Fish n Chips  
Robert Harris Coffee  
Home Baking  
Ice creams/Drinks  
Friendly Service



Phone orders welcome!  
**03 4360 820**



## Specialising in rural real estate and lifestyle blocks

Barry and John are available and only too happy to assist you with all your real estate needs. All queries and friendly chats are treated in total confidentiality

Please get in touch at anytime, we are happy to help where we can

**Barry Meikle** Rural Sales Consultant  
M 027 436 5131 E barry.meikle@pb.co.nz

**John McCone** Rural Sales Consultant  
M 027 221 9133 E john.mccone@pb.co.nz



**Property Brokers**

Proud to be here

pb.co.nz

Property Brokers Licensed REAA 2008



Putting the spark in North Otago

**0800 360 063**

Switchboard Checks & Upgrades, Relocation, Faults

Caravan Warrants

**On Call 24/7**

Free Quotes

Heat Pump install  
& Servicing

Available Day or Night

Property Electrical  
Inspections

Surveillance Systems ♦ TV Faults ♦ Solar Installs ♦ Lighting

Hot Water Cylinder & Septic Tank Pumps – connections,  
disconnections, faults

Registered Electrician's ♦ Licenced Electrical Inspector's  
♦ Licenced Security Consultant

## Carpet Cleaner Hire Now in Kurow



**\$45.00 for 4 hours**

**\$55.00 for 8 hours**

**\$75.00 for 24 hours**

**\$20 for 1L of carpet shampoo**

*All hires have a \$20.00 bond*

For any enquiries phone

Justine or Puna

03 4360 988 or 027 408 7482

# How to make your own face covering



Grab a handkerchief or square piece of cotton fabric.

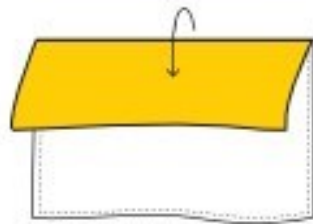

Fold the handkerchief from the top inwards.

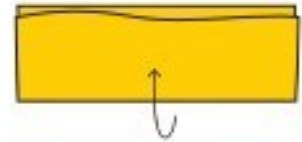

Then fold from the bottom inwards to form 3 layers of thickness.

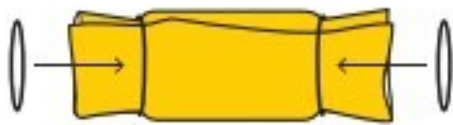

Loop two hair ties or elastic bands over the ends.



Fold the outer edge inwards.

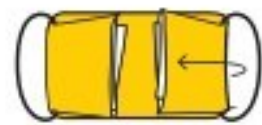

On both sides.



Pick up your face covering using the bands.



Now loop over each ear, one at a time, with the folded side touching your face.

For updates and more information on staying safe, visit [Covid19.govt.nz](https://www.covid19.govt.nz)

[New Zealand](https://www.govt.nz/) Government

Unite  
against  
COVID-19

## Golden rules for Alert Level 4



**Stay at home** in your bubble



**Feeling unwell?** Call your doctor or Healthline on **0800 358 5453** about getting tested

**If leaving the house:**



**Wear a mask** and keep a **2m distance** from others



**Keep on scanning QR codes**



**Wash and sanitise hands** often



**Stay local** and **be kind** to one another

## CLEANER WANTED



KUROW MEMORIAL HALL requires a cleaner. Initially a thorough Spring clean is needed after which cleaning will be done on an as required basis.

Expressions of interest should be forwarded to:  
Karen Hofman  
Secretary  
Kurow Memorial Hall Committee  
2 Old Slip Road  
RD 1  
Kurow 9498  
Phone: 027 208 2669  
[karen.hofman@xtra.co.nz](mailto:karen.hofman@xtra.co.nz)

## RENTAL REQUIRED

WANTED: Rural and quiet cottage/house for Longterm Rental. Furnished or unfurnished. Within 30 mins or so to Duntroon School. Small, country loving working family. References and bond available.

Ph 027 508 4597

## HAKATARAMEA WATER SCHEME ANNUAL GENERAL MEETING

To be held at the Waitaki Rod and Gun Club rooms Hays Road, Hakataramea Valley on the 29<sup>th</sup> September, 2021 at 8.00 p.m.  
Apologies to Janice Cleave (secretary) 4360 469.



*Servicing all your electrical needs - big or small, we've got it covered* We are now a service agent for a variety of household and commercial whiteware appliances

**Phone: 022 1893 250 Email: [rob@a2oelectrical.com](mailto:rob@a2oelectrical.com)**

## BRADYS HANDYMAN SERVICES

BASED IN WAIMATE

**ALL HANDYMAN WORK & CHIMNEY SWEEPING**

**PHONE PAUL: 021 202 0804**



## TWIN FISH

*Love your bungalow  
Love your farmhouse  
Love your villa  
Love your modern build*

Recycled native timber currently in stock: Rimu

Owen King, Joiner  
SH83 Otekaieke, Waitaki Valley

022 243 6470

[officetwinfish@icloud.com](mailto:officetwinfish@icloud.com)

# Waimate Regent Theatre

## Movies September 2021

### Days of the Bagnold Summer

Sunday 5 September 5.30 pm

(M) 1 hour 26 mins

Fundraiser for the  
Friends of Lister Home

### Queen Bees

All tickets \$12 (no comps)

Sunday 12 September 5.30 pm

(PG) 1 hour 40 mins

### June Again

Sunday 19 September 5.30 pm

(M) 1 hour 39 mins

We will only be operating at Covid  
19 – Level 1  
please check our facebook page for  
updates

### Moonbound

All Tickets \$8

Saturday 11 Sept 2.30 pm

(PG) 1 hour 24 mins

Fundraiser for the  
Waimate High School Netball

### Paw Patrol: The Movie

All Tickets \$12 (no comps)

Sunday 19 September 1.30 pm

(G) 1 hour 30 mins

Movie Ticket Prices unless stated

Adults \$12.00

Students and Super annuitants \$10.00

**SORRY NO EFTPOS**

Follow us on our Facebook page  
under  
Waimate Regent Theatre

Available for patients enrolled at Kurow Medical Centre

# HEALTH COACH FREE WELLBEING SUPPORT



Ask our friendly team to see our Health  
Coach  
(South Hill Medical, Kurow Medical,  
East Otago Health)  
0273916509

## SUPPORT AVAILABLE

Skills and tools to:

- Help manage your medical condition
- Eat for a healthy lifestyle
- Manage stress
- Help problem solve
- Make change
- Help navigate health services

**FOCUS ON WHAT  
MATTERS TO YOU!  
GAIN SKILLS AND  
CONFIDENCE TO  
MANAGE YOUR  
OWN HEALTH.**

Supported by





## Review of Ownership of Shares in Network Waitaki

Under the terms of the Waitaki Power Trust Deed, Trustees are required to regularly consider options for the future ownership of the shares in Network Waitaki.

A review of ownership of shares in Network Waitaki is required to be held this year. The information below sets out the commencement of this process.

From Wednesday, 4 August 2021 copies of a report relating to the review of ownership of shares in Network Waitaki Limited and Trustees' comments are available on request from:

**Network Waitaki Limited, 10 Chelmer Street, Oamaru  
or the Waitaki Power Trust website:**

**[www.waitakipowertrust.co.nz](http://www.waitakipowertrust.co.nz)**

**or can be inspected at the Oamaru Public Library  
and Community Libraries in Hampden, Kurow,  
Otematata and Omarama during normal opening hours.**

Submissions on the review open on Monday, 9 August 2021  
and close on Friday 10 September 2021.

Submissions are to be addressed to:  
The Secretary, Waitaki Power Trust, C/- PO Box 147,



**J Rapsey**  
FENCING



Phone:  
027 786 0879

Email:  
[john.rapsey14@gmail.com](mailto:john.rapsey14@gmail.com)



# NIGEL GRANT FENCING

Specialist in Sheep, Deer, Cattle,  
Post & Rail, Yard, Electric & Pivot

**NIGEL GRANT**

**Ph 027 436 0964**

**A/H 03 436 0964**

**MICHAEL  
WILLS**  
CONTRACTING LTD



*Operating in Waitaki & Haka Valleys  
for over 25 years.*

*Local knowledge, experienced operators,  
modern machinery*

*Silage, Balage, Direct Drilling, Maize & Fodder Beet Planting*

**Ph. 027 221 0826**  
*to discuss your contracting needs*



**Waitaki Spraying Ltd**

**Chris Horn**

**P: 021 2702809**

**E: [mail@waitakispraying.co.nz](mailto:mail@waitakispraying.co.nz)**



**Brett Green**

**021 209 4809**

**(03) 4360 229**

**Baling**

**Wrapping**

**Tube and Individual**

**Fencing**



# Waitaki News

## It's Snow Time

Coming into Term 3 we have lots of new activities coming up. One of them being skiing for the Year 7 and 8's. For the majority of people having their friends up there with them made it a lot more enjoyable. Some of the Year 7's that haven't been skiing before said that they liked how it pushed them out of their comfort zone and challenged them to learn something they usually would never have considered. Overall there were only a few people at the end of the day that weren't looking forward to going back or didn't enjoy their day. We all think skiing is a great opportunity and are happy to be able to try a new thing with our friends.



The Year 7 and 8's at the Ohau ski field for the first time this term.



Whole school photo

## Practice Makes Perfect

It's that time of the year again, cross country! On the 13th of August the Waitaki Valley School students will be heading to the Omarama golf course to participate in the Upper Waitaki Cross Country. We have been busy practicing everyday at school, running the field or the road near the racecourse. Some of us are not looking forward to the race while others are really excited and are even practicing at home! The top runners in each race will move onto the North Otago cross country. Even despite not all enjoying cross country we are all going to give it our best shot. Hopefully all of our practice will have been worth

## Athletes of the Future

For the last couple of weeks Moana has been focusing on the Olympics and they have been painting New Zealand Olympic athletes. Some athletes they have painted include two first time Olympians Luis Clareburt and C. J. Bott. Peter Burling and Blair Tuke are competing in sailing and Sam Bewley is participating in biking at the Olympics.

Moana have also been sculpting their own trophies out of tin foil. Each student has made a figurine playing a sport to sculpt; some sports they have chosen include swimming, badminton, hockey, skateboarding, basketball, rowing, sailing, shooting, and the canoe slalom. Moana has been very busy supporting our New Zealand Olympic athletes!



Moana's Olympic artwork

## WONDERLAND GLOW SHOW and OAMARU OPERA HOUSE, OAMARU

The GLOW SHOW team is working hard to make sure that all our favourite events can be accessed safely by our community. We can announce today that The GlowShow's **WONDERLAND GLOW SHOW** will be **rescheduled from Wednesday 14th SEPTEMBER TO Wednesday 20th October, 2021 at Oamaru Opera House, Oamaru**. The times of the shows will remain the same.



### FOR SALE



FROZEN CHERRIES-MAKE BEAUTIFUL JAM & DESSERTS WITH ICE-CREAM \$10 KG

FROZEN RASPBERRIES \$15 KG

PHONE TAIERI: 4360 220

# Whitestone

FUNERALS

Chapel  
Memorial Gardens  
Indoor/Outdoor Catering  
Westview Crematorium

54 Weston Road, Oamaru, NZ

## Call 03 434 8812

[whitestonefuneralsoamaru.co.nz](http://whitestonefuneralsoamaru.co.nz)

*With You On The Journey*



# rockgas™

## Waitaki

One stop shop for Gas. Locals Supplying Locals  
45kg gas bottles regularly delivered

Otematata-weekly

Omarama - weekly

Twizel and Tekapo -2x weekly

Kurow - fortnightly

Oamaru- daily Mon-Fri

And all areas in between.

Down load the App

## Ph 0800 433 4574

Order online - [Rockgas.co.nz](http://Rockgas.co.nz) or [www.hiflo.co.nz](http://www.hiflo.co.nz)



Need Gas installed check out [www.hiflo.co.nz](http://www.hiflo.co.nz) or phone 03 433 0011 or [info@hiflo.co.nz](mailto:info@hiflo.co.nz) we have an experienced team in Oamaru and Twizel.



## DIG IT MACHINE HIRE

**0800 716 052**

**Excavator Dry Hire**

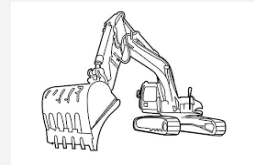

We have several sizes of excavator available up to 14 ton  
Transporter and truck hire also available

**Call for rates and availability**



❖ Ag Lime

❖ Track Rock

Duntroon

Freecall: **0800 002 639**

**Superior Products @ Competitive prices**

Mobile: **0274 383 595**

*A division of BR Jones Contracting Ltd - Diggers, Bulldozers, Truck Hire and more.  
Specialising in earthmoving, track work, effluent ponds, irrigation ponds and dairy conversions.*



**PLEASE CONTACT BEN FERGUSON FOR  
TEST RESULTS, PRICING  
AND LIME ORDERS**

**0274 742 899**

**WINTERBURGLIME@GMAIL.COM**

## **Registered Electrician**

- For all things electrical
- Large or small
- Domestic and commercial
- Prompt service
- Reasonable rates
- Free quotes

Try the friendly team at **ELECTRO SPEC 2007 LTD**

**Phone Mark 027 264 0404**



# WAITAKI GLASS AND GLAZING

*"Craftsmen in Glass"*

*Up the Valley once a week—We won't be beaten on quality or price*

*"Experts for replacement double glazing with over 45 years experience,  
10 years unconditional guarantee on labour and materials"*

**CALL TODAY—FREE QUOTE**

**Phone 03 437 2448 03 434 1440**

**or 027 434 1010**

waitakiglass@gmail.com

DeGeest Yard, 3 Main North Road, Oamaru

## PUNA KERR SHEARING



For all your shearing  
crutching and tailing requirements

Phone Puna and Justine on

**03 4360 988 or 027 408 7482**

**LOOKING AFTER THE LOCALS**



## MENTAL HEALTH SUPPORT GROUP

The Waitaki Mental Health Support group meet twice a month in Kurow and seven times a month in Oamaru.

We meet to give and receive Peer Support in the face of or surviving mental distress.

Phone or Text 027 282 0615 for more details.

  
**Survey Waitaki**  
surveying • planning • engineering

**Contact: Cameron Leckie**

Phone: (03) 434 8020

Cell: 021 496 780

Office: 27a Coquet Street, Oamaru

Email: cameron@surveywaitaki.co.nz

Web: www.surveywaitaki.co.nz

## OFFERING A WIDE RANGE OF SURVEYING SERVICES

- Subdivision & Boundary Adjustment
- Land Development
- Precision Farm Mapping
- Easements
- Resource Consent & Council compliance

**DRAFTLINE** LTD Patrick Coll NZCO Arch

10 Beswick Street, Timaru

P 03 688 8455 E [office@draftline.co.nz](mailto:office@draftline.co.nz)

[www.draftline.co.nz](http://www.draftline.co.nz)



FOR ALL YOUR ARCHITECTURAL DESIGN & DRAUGHTING NEEDS

## Otago Rural Support Trust

When circumstances beyond your control lead to a rural business crisis — be it financial, climatic or personal — the Otago Rural Support Trust is ready to assist. Services are free and confidential.

Phone **0800 787 254**



Painting— Exterior & Interior  
Phone Greg on 027 740 9552



Check out

**[www.kurow.org.nz](http://www.kurow.org.nz)**

For events, and to reacquaint yourself with the Valley or to read the Bugle Online



COLIN DAVIDSON

*AUTO ELECTRICIAN*

Batteries • Alternators • Starter Motors • Computer Diagnostics • Air Conditioning

Automotive Electrical on Tractors, Trucks, Boats, Cars and Caravans

[www.waitakiautoelectrics.co.nz](http://www.waitakiautoelectrics.co.nz) • 027 4633 822 • 13 Grey Street, Kurow



**SOUTHERN LAND**  
**CKL**  
**03 443 5577**

*Email [vergne@southernland.co.nz](mailto:vergne@southernland.co.nz)*

**Vergne Wilson**  
**RPSurv, B.Surv, NZCE (Civil)**  
**Registered Professional Surveyor**

Weekly in Kurow and surrounding districts.  
Please phone to discuss your project

**Subdivisions \* Boundary Relocations \* GPS Surveys**  
**Farm/ Property Mapping \* Contouring \* Vineyard Set out**  
**\* Land Development Engineering \* Resource Consents**

## **DEVINE CONSTRUCTION LIMITED**

- New builds
- Renovations
- Concrete Work
- Alterations
- Re-Clads
- Roofing/Spouting
- Insulation
- Windows/Doors



Phone Toby: 022 102 4988



**QUALITY WORK**  
**GUARANTEED**

**FOR ALL YOUR EARTHMOVING NEEDS**  
**MACHINES AND**  
**COMPACTORS FOR HIRE**  
**CALL GARY ON: 0274 373 668**  
**OR (03) 4360 778**  
**WEB: [www.garyhawkins.co.nz](http://www.garyhawkins.co.nz)**

# SATURDAY, 20 NOVEMBER 2021 REMEMBER THIS DATE!

**St John Twizel is turning 50!** So, if you or anyone you know has ever been part of the St John Twizel team, please get in touch with us so we can make sure no one misses the party.

We warmly welcome any stories, photos, or memorabilia associated with St John Twizel.

**Please contact Katrina on 027 902 9281, email [stjohntwizel@gmail.com](mailto:stjohntwizel@gmail.com) or find us on Facebook: St John Twizel 50th Anniversary.**



**St John**  
Here for Life