

BUGLE

Published by
Kurow Information Centre
as a service to our community



Issue 503
Wednesday
27 January 2021



WHALAN LODGE OPENING 1926



WAITAKI VALLEY COMMUNITY CAR

PHONE
4360 950

TEXT
027 282 0615

With cheque's being phased out we are talking about a bill payment run to Oamaru. Give your feedback to Anna or Seanne



We welcome the opportunity to offer you a review on your business, personal or farm insurances.

Talk to the team at your local Aon Oamaru branch on

03 434 0080

10 Coquet Street, Oamaru

TO BOOK A COMMUNITY CAR: Phone 027 282 0615 or 4360 950

UPPER WAITAKI BRIDGE CLUB

Social Bridge will begin on Wednesday February 10th at 7pm in the Waitaki Valley School community room. We are a small social Bridge Club and would welcome new members at all levels.

Lessons for beginners are available in Oamaru starting February 15th. Alternatively you may just come along and see if Bridge is something you might enjoy. For further Info please phone: Elspeth Wallace 4360463 or Gill Meehan 4360 463

AVIEMORE DAM ROAD CLOSURES

Meridian wish to inform you that we are planning an Aviemore Dam road closure for **Monday 25th January 2021 and Friday 29th January 2021**. The road closure is for Stoplog install/removal works. Both outages start at **08:00am** and we will endeavour to complete the works as soon as possible but at this time the road is closed until **4:00pm**.

As per standard road closed we will have signs at both Benmore Dam and the Lock Laird Road to State Highway 83 intersection indicating that the Aviemore Dam road is closed. We will disestablish the road closed at the completion of the works at which time these signs will be removed.

Thank you for your understanding and compliance.

Job Opening: Programme Coordinator, 12 hours per fortnight, Kurow.

Age Concern Otago is seeking a Social Connections Programme Coordinator. 20- to 24-week assignment. May be extended if additional funding is secured.

Position Objective: To extend Age Concern's offering in the Kurow area. Identify potential clients, recruit and support volunteers. Establish new activities in the area and promote existing activities. Knowledge of MS Office, work independently, very organized with strong communication and people skills, interest in issues relating to the elderly. Age Concern is a charity supporting older people in Otago. Start date: Late January/February 2021.

For more information and a job description: NthOtago@ageconcernotago.co.nz



**Ear Health Waitaki is coming to the
Kurow Medical Centre on
Wednesday 10th February**

Providing best practice wax removal and maintenance for healthy ears.
If you would like more details or would like to be seen on the above date,
please ring on **(03) 434 7228**



WAITAKI BRAIDS LODGE

Housekeeper Required

Ruby our fabulous housekeeper has returned to university so Waitaki Braids are seeking a replacement. Hours are flexible between 9am & 3pm

Please call in or call 027 433 3913

KUROW DISTRICT FLOWER & PRODUCE SHOW



Entries taken Thursday 11th February 7pm-9pm
And Friday 12th February 9am-10.15am

The Show is open from 2pm-4pm Friday 12th
February

Entry to show including afternoon tea
Adults \$4
Children Free

Schedules available at Kurow Information Centre,
Kurow Four Square and Kurow Auto Services

Phone Janet 021 436 040 for more details

NEXT ISSUE: 10 FEBRUARY 2021

COPY IN: 12pm 05/02/2021

email: kurowbugle@gmail.com phone: 03 4360 950

or post it to: Kurow Museum & Info Centre, 57 Bledisloe St, PO Box 56, Kurow.



Green Wood Specials

Willow \$150 per 3m3
Willow/Old Man Pine \$200 per 3m3
Dry Wood Available

PH 027 3388 513 A/H 03 4264 963



ONE SMART COFFEE

Available for events and gatherings

Phone Linda on 027 27 69857



THE GARAGE DOOR CENTRE

Distributors of

DOMINATOR

Garage Door Systems

New Sales & Service

In the Waitaki Valley

Call Brian 0274 335 299



Margo Barrett

Dip. atm
Remedial Massage Therapist

0221 0221 56
margo@mbmassage.co.nz
www.mbmassage.co.nz

52 Bledisloe St, Kurow



purewash
spot free rinse

window cleaning

NO CHEMICALS OR SOAPS

NO WATER SPOTS

100% PURE WATER

gift vouchers available

PHONE MARK & HELEN GURNETT

027 689 1428

SITUATION VACANT

MILK HARVESTER IN OTEKAIEKE

We have a position for a
Milk Harvester to milk 430
cows in a 40 bale rotary
with ACR's

We can offer flexible days
off and remuneration
negotiable

No on farm accommodation

Phone Raewyn 027 490 6077



Campbells Butchery

*quality meat and small goods
available at*

*Kurow Foodcentre and
West Road On The Spot.*

For private processing of your
cattle and sheep contact Steve on

03 434 8780 Ext. 4

NOTICEBOARD 27 JANUARY 2021

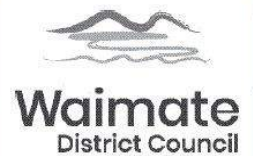

HERITAGE AND RECREATIONAL TRACK GRANTS

Waimate District Council invite applications for financial assistance from clubs, groups and organisations within the Waimate District for the following:

Heritage Grant

Eligible projects include archaeological and traditional sites, buildings and sites with Historic Place classifications, notable and heritage trees and other buildings or sites the Council consider worthy of assistance. A maximum of \$1000 can be granted.

Recreational Track Grant

Eligible projects include track signage, GIS mapping, development of new recreational tracks, improvement and/or maintenance of existing tracks. A maximum of up to \$10,000 is available this round.

The accountability form for previous funding must be completed.

Enquiries and completed applications to: Grants Administrator, PO Box 122, Waimate 7960, or Waimate Event Centre, 15 Paul Street, Waimate, phone 03 689 7771, or email: info@waimatedc.govt.nz

Applications close Tuesday 16 February 2021. Please note late or incomplete applications cannot be accepted.

P. +64 3 689 0000 | E. council@waimatedc.govt.nz | W. waimatedc.govt.nz

Lakeside Laundries

Behind Otematata Hotel

Open 24/7



Soap dispenser

Money change machine

4 washing machines/4 dryers

All welcome

Owner Debbie Smith 027 229 4376

Kurow Festival Committee

**Would like to thank the following stallholders
that attended at the Market Day**

Harrington	Bond	Forbes	Larkin
Jones	Hore	Wills	Ovens
Hiscock	Dawson	Willets	McCulloch
Dorsey	Howey	Crossan	Utting
Liu	Zhu	Perfect	Engels
Mahere	Munro	O'Brien	Robinson
Gard/Hofman	Kelynock	Scoullar	More
Bousfield	Banwell	Dodd	Molyneux/Bancroft
Duffy	McMillan	Bailly	Turner-Heaton
Sewell	Gardener	Stanley	Simpson
Roker	Fogarty	Bisset	Hall
Eason	Barr	Liversage	Iremonger
Hastie	Johnson	Willoughby	Smart
Collier	Lee	Williams	Watson
Kirby	Hunter	Jackson	Liddicoat
Sloane	Tamang	McNeill	Duffy

**Also thank you to our lovely two entertainers
“The Velvet Voice Merchant”
& DeeJay**

for the lively music they gave us all day.

**We would like to thank the community for their support on
Market Day 2021. We hope you all enjoyed the day.**

APRICOTS

**FROZEN DESSERTS • REAL FRUIT ICE-CREAM
FRUIT SORBET • JAM • CHUTNEY**

Available now at

Waitaki Orchards

5221 Kurow-Duntroon Road, Kurow

Shop open 7 days 8.30-5.30



03 4360 249



AVAILABLE AT THE
INFORMATION CENTRE

- Photocopying*
- Binding*
- Colour printing*
- Laminating*
- WIFI for free*
- Community Car bookings*
- NZTA services*
- Passport forms*

PHONE 4360 950

Carpet Cleaner Hire Now in Kurow



**\$45.00 for 4 hours
\$55.00 for 8 hours
\$75.00 for 24 hours
\$20 for 1L of carpet shampoo**

All hires have a \$20.00 bond

For any enquiries phone
Justine or Puna

03 4360 988 or 027 408 7482



18 Bledisloe Street, Kurow
03 436 0575

Gifts & More
NZ Post
Bike Hire
Afterpay

Mon-Thur 9am-5pm Fri 9am-7pm
Sat-9am-4pm Sun 10am-4pm
www.feliz.co.nz



River-T Vine News

River-T Winery is now under new ownership! Paul and Alisa Nicholls are excited to announce that they are the new owners and would like to take this opportunity to introduce themselves.

Alisa has returned to Kurow where she grew up on the family farm for a number of years before training and working as an Occupational Therapist. She spent some time overseas where she met her husband Paul and they moved back to New Zealand in 2014. Paul is a trained Aircraft sheet metal worker and enjoys getting outdoors and fishing. They have moved back to Kurow with their young daughter Stella and look forward to getting involved in the community. They are passionate about the quality of the local produce and wish to continue the awesome work that Murray and Karen have started by putting the valley on the map.

The sporadic cold spells we have been having means that growth has slowed a bit. We are currently leaf plucking. This is where we remove the leaves around the grapes on the Oamaru side of the row to let the morning sun in on the grapes to help ripen them. Air flow is also important to help in disease prevention.

Our Cellar Door open hours continue to be 7 days per week from 10am – 6pm. Come and enjoy a drink and food. We look forward to meeting you!

Website: www.rivertwines.co.nz Email: info@rivertwines.co.nz Ph: 021 292 4081

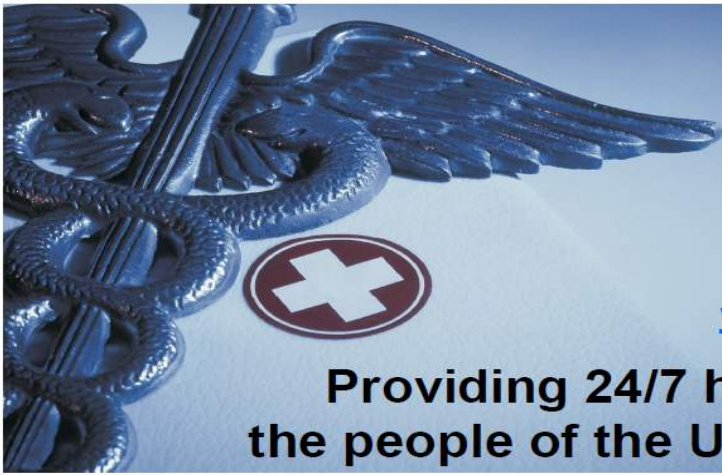

Kurow Medical Centre

8 Wynyard St, Kurow
P: 03 4360760 F: 03 4360780

E: info@kurowmedicalcentre.org.nz

W: www.kurowmedicalcentre.org.nz

www.facebook.com/kurowmedicalcentre

**Providing 24/7 health care and support to
the people of the Upper Waitaki and Mackenzie**

**Kurow Medical Centre and its satellite clinic
in Twizel Mackenzie Health Centre and
Outreach Clinic at Omarama Community Hall**

are proud to offer our registered and casual patients the following services:

- * Ultrasound performed by a qualified technician (great for minor fractures, gall stones, kidney stones, heart and lung problems, foreign bodies, blood clots, detecting early pregnancy and much more!)
 - * Minor surgery
 - * Vasectomies
 - * Mole checks and removal
 - * Steroid injections
 - * Venesection
- * Aviation, workplace and driving medicals
- * Botox for wrinkle reduction
- * Workplace health screening
- * Counselling
- * Spirometry to diagnose asthma and COPD
- * Hearing and sight tests for adults and children
- * Ear syringing
- * Liquid nitrogen for warts, verruca's and skin lesions
- * Cardiovascular risk assessment and diabetic checks (funded for eligible patients)
- * Travel advice & vaccination
- * Cervical Smears (funded for eligible patients)
 - * Seasonal flu shots and shingles vaccine (funded for eligible patients)
 - * Childhood immunisations
 - * Before school checks
- * Postnatal and six-week baby health check, and much more!

GP consult fees: Under 14 Years Free, 14-17Years \$27.00 Adult \$41.00
CLIC appointments - Free to eligible patients only

Please make note of our bank account number: 06-0941-0498584-00

We also offer the following services from external Healthcare Providers:

- Podiatry and Ear Health (Kurow only)
- Physiotherapy, Acupuncture and Massage (Kurow and Twizel)

Open:

Kurow: Monday to Thursday 8.30am to 5pm. Omarama: Tuesday 8.30am to 5.00pm.

Twizel: Monday, Tuesday, Wednesday and Friday: 8.30am to 5.00pm; Thursday 8.30am to 3.00pm and Saturday: 10.00am to 1.00pm

Please note: We provide 24/7 on call after hours cover by our doctors and PRIME nurses for all our registered and casual patients!

If you require further information or an appointment, please contact us on:
For Kurow 03 436 0760 or for Twizel 03 976 0503

- Dr Tim and Juliet Gardner

Look us up on our website or Facebook page for more information.



Waitaki

DISTRICT COUNCIL
TE KAUNIHERA Ā ROHE O WAITAKI

Watering down the risks in Waitaki

In colonial times drowning was so rife it was described as the 'NZ Death'... As New Zealand shifted from rugged colonial to settled society, issues around our waterways have resurfaced, now being about where we build.

Waitaki District Council Planning Manager Hamish Barrell said "The rainfall event over New Year that brought misery to the holiday season has again reminded us of how important it is that we plan ahead, thereby reducing risk to the community and emergency services."

Since the shock of Christchurch earthquakes the risk of natural hazards has been better recognised, including by insurers.

Compared to many other parts of New Zealand, the Waitaki District is a relatively safe place and in a COVID ravaged world we have the ability to market ourselves distinctively on this.

But keeping it that way requires some thought up-front.

In terms of looking at natural hazard risk, our current District Plan focuses almost entirely on flooding and this information needs to be revisited and updated.

The District Plan Review will address the potential consequences of climatic change and other locally-relevant environmental considerations.

There will be a new chapter on stormwater and natural hazards, including revised areas of flooding risk from the regional councils and provisions to encourage hydraulic neutrality – that is, we don't want downstream properties to be worse off from any new development upstream.

In addition, we wish to see other natural hazards recognised such as land instability, coastal erosion, fault lines and wild fires.

While the role of regional councils is going to be key, given their function, our local knowledge can be invaluable in informing this process. Photos, memories, experiences and local records of past events, can help build a picture of the environmental challenges certain areas face. The Waitaki District Council Planning Team is keen to hear what the community has to say: districtplan@waitaki.govt.nz

RIVER CAFÉ



Delicious Burgers
Fish n Chips
Robert Harris Coffee
Home Baking
Ice creams/Drinks
Friendly Service



Phone orders welcome!
03 4360 820



KITTY CULP
Licensed under REA ACT
027 346 0846
kitty@oaoamaru.nz

**Rural
Lifestyle &
Property Sales**

ONE AGENCY
THE PROPERTY SPECIALISTS



YOGA CLASSES

in Kurow during 2021.
Please contact me for
further details.

Rosina 027 228 0677

FRESH  IS BEST
NEW ZEALAND'S FINEST SEAFOOD

Fresh-Is-Best Seafood (Canterbury) will be operating from the road frontage in front of the Playground / Toilet drive-in area in Kurow on Thursday 11th February from 12:00 Noon on. Freshest catch delivered overnight from Bluff, competitively priced, nourishing and delicious. Weather permitting we will have a variety of fish and products available including Whitebait, Blue Cod, Gurnard, Butterfish, Salmon, Squid etc, and hopefully some Flat-fish this time around. Also our own popular smoked Salmon / Moki and Paua Patties and Blue-Cod Pies. For any special orders please call or text in advance.

Phone Ken : 0274-399-253.

Liz Matheson

22 MARCH 1921—16 January 2021

Heartfelt thanks to our Medical Centre Team and associated workers, and all the kind people who helped us through to the last 'what next'

To Liz for finding the courage to stay at the wheel until the end

Liz requested a private cremation and no public ceremony



Yarns from Station Days in North Otago by John McNair

Birchwood, having surrendered their lease after the 1895 snow, was unoccupied for a good many years. Birchwood was finally taken up by Davy Armstrong who never appeared to make a great success of it. When I first knew Davey he was rabbiting on Ben Ohau Station in 1897. He had a pack of 20 dogs consisting of every known breed. I have spent the greater part of my life in the high country and worked for some tough bosses, but old Davy was the roughest and toughest I have ever met.

He was a man of medium height with steel grey eyes, a grey beard and white eyebrows. Nearly every winter Davy was in trouble with snow-bound sheep stuck in deep snow and a prey to the keas. By going six miles down the road to Ben Avon he could get the use of the telephone and get me to come up and help with the snowbound sheep.

Davy never missed going to the Grand National race meeting every year. One year Jack Little from Ben Avon, knowing Davy was away, thought he would ride up to see how Davy's dogs were getting on for food and Water. Davy had shot a horse on the bank of the water race and tied a dog to each leg.

The Ahuriri River was the boundary between Longslip, Ben Avon, Birchwood and Benmore Stations. At times when the river was low the sheep would cross to Benmore country and someone would have to go to Benmore Station to collect the stragglers and deliver them to their various owners. It once fell to Davy's lot to collect them, but during the time he was away the river rose and he was unable to take them across country and ford the river. He therefore had to cross the bridge at Omarama and stay over night at the hotel.

Davy started off for Longslip the following morning very drunk and a bottle of whisky in his pocket. After passing through the iron gate seven miles from the township the country was open and unfenced, and extended from the Ahuriri River to St Bathans. Someone told Arthur Sutherland, the manager of Omarama Station, that Davy was going up the road with 700 stragglers and was very drunk. He found Davy asleep on the roadside with his horse's reigns tied to his boot and not a sheep to be seen. He shook Davy and said 'where's the sheep' and Davy replied 'They're right as the bank, they're on the island'.

He walked over to the river terrace but there was no sign of sheep on any island. He returned to Davy again shook him and asked 'what island are they on?' Davy replied 'The South Island, you bloody fool.'

Arthur Sutherland had to get some musterers in a hurry and managed to collect the bulk of them. That part of Omarama Station would not have been mustered again until the following shearing.

From the Kurow Museum Archives.



Ladies' Golf Opening Day



- Wednesday 10 February
- Kurow Golf Club, 5 Manse Road
- Coffee cart at the clubhouse 9.30 am followed by golf at 10.00 am
 - Fun 9-holes for all
 - Beginners most welcome (clubs provided)
- Give it a go, could be just what you're looking for to kick start 2021
 - No need to register, just turn up

For more info contact Kate Gibbon 021 226 6945

or

Chris Nowell 021 127 6757

MENTAL HEALTH SUPPORT GROUP

The Waitaki Mental Health Support group meet twice a month in Kurow and seven times a month in Oamaru.

We meet to give and receive Peer Support in the face of or surviving mental distress.

Phone or Text 027 282 0615 for more details.

HAKATARAMEA SUSTAINABILITY COLLECTIVE

ADMINISTRATION POSITION

The Hakataramea Sustainability Collective are excited to have on offer a part-time role to manage administration and support the delivery of our community catchment groups objectives and develop a community hub through building social connections and community resilience.

The ideal person will need to be highly self-motivated and passionate about the sustainability of rural communities. They will need to have excellent time management skills and be able to engage with our rural community and stakeholders in an effective and professional manner.

A proficiency with Microsoft office programs and a high standard of written communication is a must. Experience with project and event management, meeting facilitation and communication through social media and other digital platforms a bonus. This person can work from home but will need to be available for meetings in the Hakataramea Valley and elsewhere as required. They will also be expected to use their own computer.

This is a fixed term position for 8hrs per week between the period of February and November 2021 with the potential for the contract to be extended subject to funding.

Please email hakasustainabilitycollective@gmail.com for an application or further information or phone Juliet 021677342





Specialising in rural real estate and lifestyle blocks

Barry and John are available and only too happy to assist you with all your real estate needs. All queries and friendly chats are treated in total confidentiality

Please get in touch at anytime, we are happy to help where we can

Barry Meikle Rural Sales Consultant
M 027 436 5131 E barry.meikle@pb.co.nz

John McCone Rural Sales Consultant
M 027 221 9133 E john.mccone@pb.co.nz



Property Brokers  Proud to be here

pb.co.nz
Property Brokers. Licensed REAA 2008

BARNARDOS EARLY LEARNING

Barnardo's Early Learning Home Based Care for children under 5 here in the Waitaki Valley.



I offer a safe, stimulating and nurturing environment where children are free to learn through activities and play.

I am passionate about nature and art and sustainable practices.

Please contact
Jo 027 253 7291
Or Debbie 027 202 3029



Putting the spark in North Otago

0800 360 063

Switchboard Checks & Upgrades, Relocation, Faults

Caravan Warrants

Heat Pump install & Servicing

Surveillance Systems

Hot Water Cylinder & Septic Tank Pumps – connections, disconnections, faults

On Call 24/7

Available Day or Night

Free Quotes

Property Electrical Inspections

♦ TV Faults ♦ Solar Installs ♦ Lighting

Registered Electrician's ♦ Licenced Electrical Inspector's
♦ Licenced Security Consultant

NIGEL GRANT FENCING

Specialist in Sheep, Deer, Cattle,
Post & Rail, Yard, Electric & Pivot

NIGEL GRANT

Ph 027 436 0964
A/H 03 436 0964

**MICHAEL
WILLS**
CONTRACTING LTD



*Operating in Waitaki & Haka Valleys
for over 25 years.*

*Local knowledge, experienced operators,
modern machinery*

Silage, Balage, Direct Drilling, Maize & Fodder Beet Planting

Ph. 027 221 0826
to discuss your contracting needs



Waitaki Spraying Ltd

Chris Horn

P: 021 2702809

E: mail@waitakispraying.co.nz



Brett Green

021 209 4809

(03) 4360 229

Baling

Wrapping

Tube and Individual

Fencing

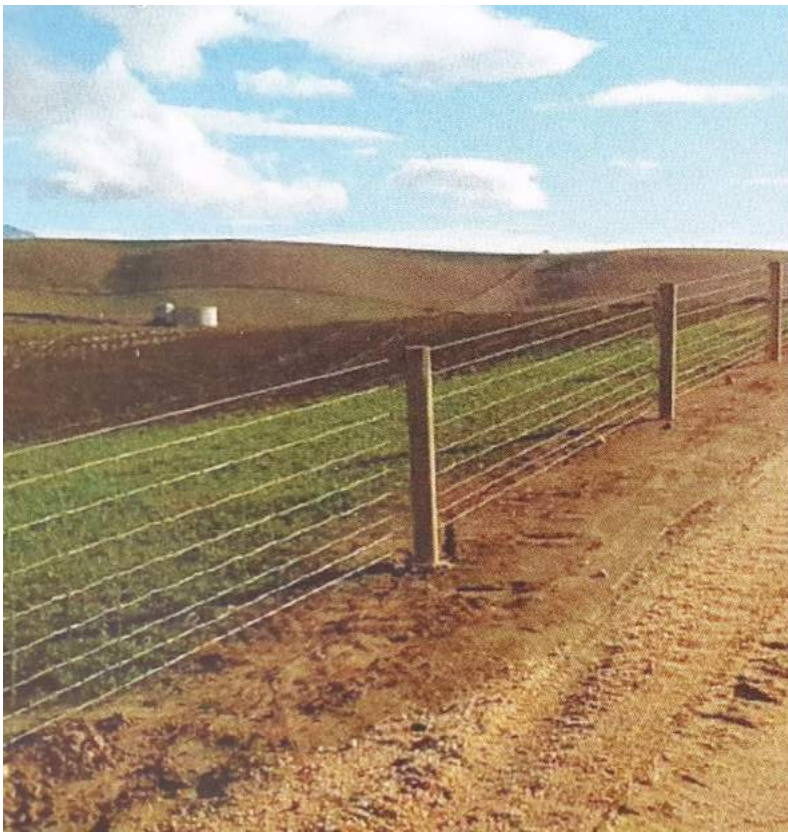

J Rapsey

FENCING



Phone:

027 786 0879

Email:

john.rapsey14@gmail.com



S. & S Property Care

Mowing, Pruning, Weed Spraying, Water Blasting, Housekeeping,
Painting, Ride On Mower Service...
All Property Maintenance.

021774019

TWIN FISH

*Love your bungalow
Love your farmhouse
Love your villa
Love your modern build*

Recycled native timber currently in stock: Rimu

Owen King, Joiner
SH83 Otekaieke, Waitaki Valley

022 243 6470

officetwinfish@icloud.com



rockgasTM
Waitaki

One stop shop for Gas. Locals Supplying Locals
 45kg gas bottles regularly delivered

Otematata-weekly

Omarama - weekly

Twizel and Tekapo -2x weekly

Kurow – fortnightly

Oamaru- daily Mon-Fri

And all areas in between.

Down load the App

Ph 0800 433 4574

Order online - Rockgas.co.nz or www.hiflo.co.nz



Need Gas installed check out www.hiflo.co.nz or phone 03 433 0011 or info@hiflo.co.nz we have an experienced team in Oamaru and Twizel.



**FOR ALL YOUR
 EXCAVATING NEEDS**

We have a 5.7 tonne excavator, an 8 tonne tip-truck and 1.7 tonne digger with augers for dry hire.

- Excavation •Earthmoving
- Sitework •Demolition
- Collection of debris
- Screened topsoil and Builders mix available

Phil Honeywill : 027 465 8372

honeywillphil@gmail.com



WTK Contracting Ltd
 RD1 K
 Oamaru 9494
 027 966 3636

**Tree Felling- Logging
 Land Clearing
 Cartage-Firewood**

Truck and trailer FW logs

Pine \$1200
 Poplar \$1200

Firewood

WINZ QUOTES AVAILABLE

Split Pine \$70m3
 Split Poplar \$70m3

We no longer have dry wood

Delivery charge may vary pending location



DIG IT MACHINE HIRE

0800 716 052

Excavator Dry Hire

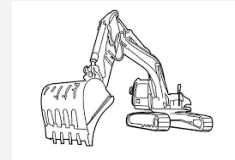

We have several sizes of excavator available up to 14 ton
Transporter and truck hire also available

Call for rates and availability



- ❖ Ag Lime
- ❖ Track Rock

Duntroon

Freecall: **0800 002 639**

Superior Products @ Competitive prices

Mobile: **0274 383 595**

*A division of BR Jones Contracting Ltd - Diggers, Bulldozers, Truck Hire and more.
Specialising in earthmoving, track work, effluent ponds, irrigation ponds and dairy conversions.*



**PLEASE CONTACT BEN FERGUSON FOR
TEST RESULTS, PRICING
AND LIME ORDERS**

0274 742 899

WINTERBURGLIME@GMAIL.COM

Registered Electrician

- For all things electrical
- Large or small
- Domestic and commercial
- Prompt service
- Reasonable rates
- Free quotes

Try the friendly team at **ELECTRO SPEC 2007 LTD**

Phone Mark 027 264 0404



WAITAKI GLASS AND GLAZING

"Craftsmen in Glass"

Up the Valley once a week—We won't be beaten on quality or price

*"Experts for replacement double glazing with over 45 years experience,
10 years unconditional guarantee on labour and materials"*

CALL TODAY—FREE QUOTE

Phone 03 437 2448 03 434 1440

or 027 434 1010

waitakiglass@gmail.com

DeGeest Yard, 3 Main North Road, Oamaru

PUNA KERR SHEARING



For all your shearing
crutching and tailing requirements

Phone Puna and Justine on

03 4360 988 or 027 408 7482

LOOKING AFTER THE LOCALS



PHASING OUT CHEQUE'S

If you are still paying bills with a cheque another option is setting up a direct debit directly with your service provider.

These can generally be set up over the phone or forms posted out to be filled in and returned.

If you require any assistance feel free to pop down to the Kurow Information Centre for advice.



OFFERING A WIDE RANGE OF SURVEYING SERVICES

- Subdivision & Boundary Adjustment
- Land Development
- Precision Farm Mapping
- Easements
- Resource Consent & Council compliance

Contact: Cameron Leckie

Phone: (03) 434 8020

Cell: 021 496 780

Office: 27a Coquet Street, Oamaru

Email: cameron@surveywaitaki.co.nz

Web: www.surveywaitaki.co.nz

DRAFTLINE LTD Patrick Coll NZCO Arch

10 Beswick Street, Timaru

P 03 688 8455 E office@draftline.co.nz

www.draftline.co.nz



FOR ALL YOUR ARCHITECTURAL DESIGN & DRAUGHTING NEEDS

Otago Rural Support Trust

When circumstances beyond your control lead to a rural business crisis — be it financial, climatic or personal — the Otago Rural Support Trust is ready to assist. Services are free and confidential.

Phone **0800 787 254**



Painting— Exterior & Interior
Phone Greg on 027 740 9552



Check out

www.kurow.org.nz

For events, and to reacquaint yourself with the Valley or to read the Bugle Online



COLIN DAVIDSON

AUTO ELECTRICIAN

Batteries • Alternators • Starter Motors • Computer Diagnostics • Air Conditioning

Automotive Electrical on Tractors, Trucks, Boats, Cars and Caravans

www.waitakiautoelectrics.co.nz • 027 4633 822 • 13 Grey Street, Kurow



**SOUTHERN LAND
CKL
03 443 5577**

Email vergne@southernland.co.nz

**Vergne Wilson
RPSurv, B.Surv, NZCE (Civil)
Registered Professional Surveyor**

Weekly in Kurow and surrounding districts.
Please phone to discuss your project

For all land related matters – free initial consultation

**Subdivisions * Boundary Relocations * GPS Surveys *
Farm/ Property Mapping * Contouring * Vineyard Set out
* Land Development Engineering * Resource Consents**

DEVINE CONSTRUCTION LIMITED

- New builds
- Renovations
- Concrete work
- Alterations
- Re-Clads
- Roofing/spouting
- Insulation
- Windows/doors



Phone Toby: 022 102 4988



**QUALITY WORK
GUARANTEED**

**FOR ALL YOUR EARTHMOVING NEEDS
MACHINES AND
COMPACTORS FOR HIRE**

**CALL GARY ON: 0274 373 668
OR (03) 4360 778**

WEB: www.garyhawkins.co.nz

Bottle Cap

Quiz

7pm at the
Kurow Hotel



- Teams of 4-6.
- \$40 per team
- Raffle and prizes on the night.

Tables are filling fast, to secure your team a table contact **Tom: 0273209880** or **tomadkins14@gmail.com**

Or contact **Cody 021595317**

30th

January



Come along and support the Upper Waitaki Young Farmers Club

