

# BUGLE

Published by  
Kurow Information Centre  
as a service to our community



Issue 502  
Wednesday  
13 January 2021



**HAKATARAMEA VILLAGE IN THE 1880'S**



## **WAITAKI VALLEY COMMUNITY CAR**

PHONE  
**4360 950**  
TEXT  
027 282 0615

The Vehicle Trust are attending the  
Ecan Hui at the end of January  
Please let the Info Centre know if you would  
like anything raised



We welcome the opportunity to offer you a review on your business, personal or farm insurances.

Talk to the team at your local Aon Oamaru branch on

**03 434 0080**

**10 Coquet Street, Oamaru**

**TO BOOK A COMMUNITY CAR:** Phone 027 282 0615 or 4360 950

### **BUGLE PUBLICATION:**

The Bugle is back at the Kurow Information Centre - Please still send your pieces to kurowbugle@gmail.com and please ensure they are in by strictly 12pm on the Friday before publication or they won't be in until the following issue.

### **TOOT FOR TUCKER 2020**

On behalf of the Oamaru Combined Churches Foodbank I would like to thank Otematata, Omarama, Kurow, Duntroon and surrounding areas for your generous donations of food.

We were overwhelmed with the support we received and our shelves are now very well stocked.

Your donations are very much appreciated and enable us to continue our work in the community.

Kind regards.

*Jill Wilson*

*Secretary/Treasurer.*

### **BENMORE DAM ROAD CLOSURE**

Meridian wish to inform you that we are planning a Benmore Dam road closure for **Monday 11<sup>th</sup> January 2021 and Thursday the 14<sup>th</sup> January 2021**. The road closures are for stoplog installs and then Head Gate removal respectively. As such there will be open pits, cranes and trucks blocking the road way. Both outages will **start around 0800** and we will endeavour to complete the works as soon as possible but at this time we are estimating 3-4 hours for the works each day.

As per standard road closed we will have signs at both Aviemore Dam and the Lock Laird Road to State Highway 83 intersection indicating that the Benmore Dam road is closed. We will disestablish the road closed at the completion of the works at which time these signs will be removed.

The road closed applies to **ALL** traffic including: motorised, peddle power and walking traffic. We thank you in advance for your understanding during these outages as we maintain the integrity of our assets.

Thank you for your understanding and compliance.



## IMPORTANT PATIENT NOTICE

from Kurow Medical Centre and Mackenzie Health Centre

Due to rising costs and rent increase at Kurow Medical Centre we must advise that effective 01 February 2021 there will be a fee increase for patients aged 14 years and over. This follows a three-year period of no fee increases. The change has been approved by our PHO, WellSouth.

The following fee schedule is for standard Doctor and Nurse consultations.

<b>Age Group</b>	<b>Current GP Fee</b>	<b>Amended Fee</b>
Up to 13 yrs	\$ 0.00	\$ 0.00
14-17 yrs	\$ 26.00	\$ 27.00
18-24 yrs	\$ 40.00	\$ 41.00
25-44 yrs	\$ 40.00	\$ 41.00
45-64 yrs	\$ 40.00	\$ 41.00
Over 65 yrs	\$ 40.00	\$ 41.00
	<b>Current Nurse Fee</b>	
Up to 13 yrs	\$0.00	\$0.00
14-17 Yrs	\$25.00	\$26.00
Over 18 yrs	\$35.00	\$36.00
	<b>Community Card Holders</b>	
14-17 yrs	No change	\$13.00
Over 18 yrs	No change	\$19.00

For other fee increases or if you have any questions please contact the Receptionist or Juliet the Practice Manager on 03 436 0760 or 03 976 0503  
We look forward to continuing to provide excellence in primary health care to all our patients.

Best wishes Tim and Juliet Gardner

NEXT ISSUE: 27 JANUARY 2021

COPY IN: 12pm 22/01/2021

email: [kurowbugle@gmail.com](mailto:kurowbugle@gmail.com) phone: 03 4360 950

or post it to: Kurow Museum & Info Centre, 57 Bledisloe St, PO Box 56, Kurow.



## Green Wood Specials

Willow \$150 per 3m3  
Willow/Old Man Pine \$200 per 3m3  
Dry Wood Available

PH 027 3388 513 A/H 03 4264 963



## ONE SMART COFFEE

Available for events and gatherings

Phone Linda on 027 27 69857



## THE GARAGE DOOR CENTRE

Distributors of

**DOMINATOR**

Garage Door Systems

New Sales & Service

In the Waitaki Valley

Call Brian 0274 335 299



Margo Barrett

Dip. atm  
Remedial Massage Therapist

0221 0221 56  
[margo@mbmassage.co.nz](mailto:margo@mbmassage.co.nz)  
[www.mbmassage.co.nz](http://www.mbmassage.co.nz)

52 Bledisloe St, Kurow

**purewash**  
spot free rinse

window cleaning

NO CHEMICALS OR SOAPS

NO WATER SPOTS

100% PURE WATER

gift vouchers available

PHONE MARK & HELEN GURNETT

027 689 1428





**Campbells Butchery**  
quality meat and small goods  
available at  
Kurow Foodcentre and  
West Road On The Spot.  
For private processing of your  
cattle and sheep contact Steve on  
**03 434 8780 Ext. 4**

## Carpet Cleaner Hire Now in Kurow



**\$45.00 for 4 hours**  
**\$55.00 for 8 hours**  
**\$75.00 for 24 hours**  
**\$20 for 1L of carpet shampoo**  
*All hires have a \$20.00 bond*  
For any enquiries phone  
Justine or Puna  
03 4360 988 or 027 408 7482

## AVAILABLE AT THE INFORMATION CENTRE

- Photocopying*
- Binding*
- Colour printing*
- Laminating*
- WIFI for free*
- Community Car bookings*
- NZTA services*
- Passport forms*

**PHONE 4360 950**

## Lakeside Laundries

Behind Otematata Hotel  
Open 24/7



Soap dispenser  
Money change machine  
4 washing machines/4 dryers  
All welcome

Owner Debbie Smith 027 229 4376

## Snap Send Solve

*There's now an easy way to let us know about problems that need fixing – it's called Snap Send Solve.*

It's our smart phone app to help make reporting issues easy ... if you spot a pothole on a local road, you see damage on a footpath or a rubbish bin is overflowing then you can use this clever app by taking a photo and sending it to us.



## Snap Send Solve is changing the order of our reporting process.

This means that instead of being asked to take a photo first, users will confirm their location. The new reporting order will be:

1. Confirm your location
2. Select the Incident Type
3. Take a photo of the issue
4. Fill out notes and any additional fields
5. Send report

This change will allow us to introduce a bunch of new functionality such as the ability to add sound and video files to your reports!

### How do I get it?

Download the app onto your phone to get started – it's free!



Or you can visit the App store (Apple) or the Play store (Android) on your smart phone and search for 'Snap Send Solve' the app.

### Please note:

- Users must have their email address set up on their phone in order for Snap Send Solve requests to actually be processed. The app will show the request as being sent, but if there is no email set up on the device then it doesn't have any way to get to Council.
- This app may incur internet data charges or may come out of your data package allowance.

Requests can still be lodged by filling out an [online service request form](#), emailing [service@waitaki.govt.nz](mailto:service@waitaki.govt.nz), calling us on 03 433 0300 or visiting one of our Council offices.

# APRICOTS

**FROZEN DESSERTS • REAL FRUIT ICE-CREAM  
FRUIT SORBET • JAM • CHUTNEY**

*Available now at*

## **Waitaki Orchards**

5221 Kurow-Duntroon Road, Kurow

**Shop open 7 days 8.30-5.30**



**03 4360 249**



## **KUROW DISTRICT FLOWER & PRODUCE SHOW**



Entries taken Thursday 11th February 7pm-9pm  
And Friday 12th February 9am-10.15am

The Show is open from 2pm-4pm Friday 12<sup>th</sup>  
February

Entry to show including afternoon tea  
Adults \$4  
Children Free

Schedules available at Kurow Information Centre,  
Kurow Four Square and Kurow Auto Services

Phone Janet 021 436 040 for more details



18 Bledisloe Street, Kurow  
03 436 0575

Gifts & More  
NZ Post  
Bike Hire  
Afterpay

Mon-Thur 9am-5pm Fri 9am-7pm  
Sat-9am-4pm Sun 10am-4pm  
[www.feliz.co.nz](http://www.feliz.co.nz)



## River-T Vine News

Well I guess the big news is River-T is sold and this will be the last bugle news written by me.

We welcome the new owners Paul and Alisa Nicholls who take over next week and will be updating you on all things River-T from then on.

Meanwhile.... Business as usual. The recent rain then heat means growth ! We are tucking shoots, clipping wires and trimming the tops. If you have a grape vine at home, then start getting airflow in as this recent rain will mean you will be susceptible to disease getting in. Take some leaves off and any laterals (tomato growers will know what I mean). Open up your vine a bit to allow the air through.

Lastly, thank you for the support of our cellar door, and embracing the support local , buy local ethos. The Waitaki Valley produces some outstanding wine. Be proud you live in a wine growing region.

**OPEN 7 DAYS from DECEMBER 27<sup>th</sup> and all of JANUARY**  
Cellar Door Days and hours to the general public are.  
Every Friday, Saturday, Sunday, Monday 10am – 6pm

Cheers Karen

Email: [karen@rivert.co.nz](mailto:karen@rivert.co.nz) or ph /txt 021 190 8875



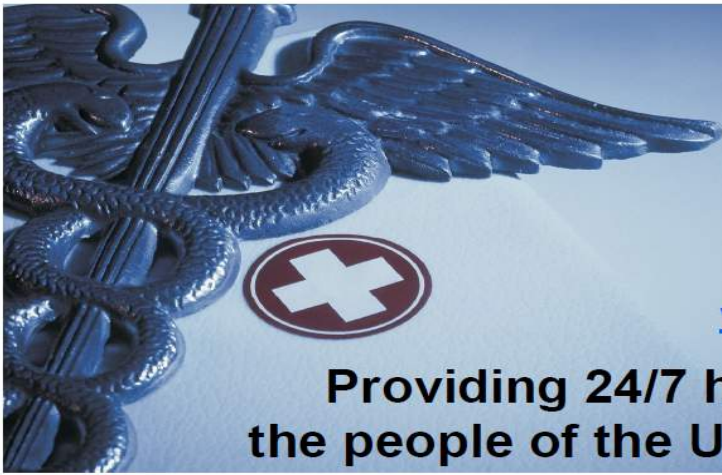

# Kurow Medical Centre

8 Wynyard St, Kurow  
P: 03 4360760 F: 03 4360780

E: [info@kurowmedicalcentre.org.nz](mailto:info@kurowmedicalcentre.org.nz)

W: [www.kurowmedicalcentre.org.nz](http://www.kurowmedicalcentre.org.nz)

[www.facebook.com/kurowmedicalcentre](https://www.facebook.com/kurowmedicalcentre)

**Providing 24/7 health care and support to  
the people of the Upper Waitaki and Mackenzie**

**Kurow Medical Centre and its satellite clinic  
in Twizel Mackenzie Health Centre and  
Outreach Clinic at Omarama Community Hall**

**are proud to offer our registered and casual patients the following services:**

- \* Ultrasound performed by a qualified technician (great for minor fractures, gall stones, kidney stones, heart and lung problems, foreign bodies, blood clots, detecting early pregnancy and much more!)
  - \* Minor surgery \* Vasectomies
  - \* Mole checks and removal \* Steroid injections \* Venesection
- \* Aviation, workplace and driving medicals \* Botox for wrinkle reduction
  - \* Workplace health screening \* Counselling
  - \* Spirometry to diagnose asthma and COPD
- \* Hearing and sight tests for adults and children \* Ear syringing
  - \* Liquid nitrogen for warts, verruca's and skin lesions
- \* Cardiovascular risk assessment and diabetic checks (funded for eligible patients)
- \* Travel advice & vaccination \* Cervical Smears (funded for eligible patients)
  - \* Seasonal flu shots and shingles vaccine (funded for eligible patients)
  - \* Childhood immunisations \* Before school checks
- \* Postnatal and six-week baby health check, and much more!

**GP consult fees: Under 14 Years Free, 14-17Years \$27.00 Adult \$41.00**  
CLIC appointments - Free to eligible patients only

**Please make note of our bank account number: 06-0941-0498584-00**

We also offer the following services from external Healthcare Providers:

- Podiatry and Ear Health (Kurow only)
- Physiotherapy, Acupuncture and Massage (Kurow and Twizel)

## **Open:**

Kurow: Monday to Thursday 8.30am to 5pm. Omarama: Tuesday 8.30am to 5.00pm.

Twizel: Monday, Tuesday, Wednesday and Friday: 8.30am to 5.00pm; Thursday 8.30am to 3.00pm and Saturday: 10.00am to 1.00pm

**Please note: We provide 24/7 on call after hours cover by our doctors and PRIME nurses for all our registered and casual patients!**

If you require further information or an appointment, please contact us on:  
**For Kurow 03 436 0760 or for Twizel 03 976 0503**

*- Dr Tim and Juliet Gardner*

*Look us up on our website or Facebook page for more information.*

# CONTACT THE TEAM FOR ALL YOUR BRASSICA NEEDS

Come and see your local team at North Otago Pastoral Services

We can discuss all your seed requirements. With the only seed mixing and seed treatment plant in Oamaru, our NOPS team can also provide local expert advice on all your brassica and regrassing needs.



Nick Walters

**Agronomist**  
027 244 4057



Craig Direen  
*B.AgSc*

**Agronomist**  
021 109 1087



Andrew Harding

**Agronomist**  
021 190 0849



Kelvin Mansfield

**Manager**  
027 544 1171



Gerard Dawson

**Assistant  
Manager**  
03 434 7766



Matthew Paton  
*B.Ag*

**Senior Agronomist/  
Key Acct Manager**  
027 443 4701

**WHEN RENEWING YOUR PASTURE, COME SEE THE  
TEAM AT NORTH OTAGO PASTORAL SERVICES**

# RIVER CAFÉ



**Delicious Burgers  
Fish n Chips  
Robert Harris Coffee  
Home Baking  
Ice creams/Drinks  
Friendly Service**

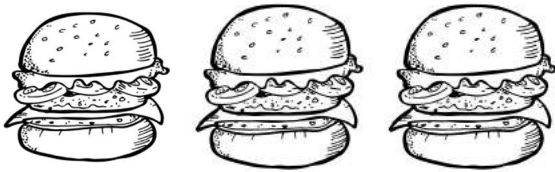

Phone orders welcome!  
**03 4360 820**

## FOR SALE

Offers accepted on house furniture in Kurow. Includes lounge suite, dining suite, double bedroom suite, microwave, 2 x single mattresses, 2 x armchairs, washing machine, large chest freezer.

All old but in good Condition.

**Phone 027 666 0450**  
to arrange viewing



## Rural Lifestyle & Property Sales

**KITTY CULP**

Licensed under REA ACT

027 346 0846

kitty@oaoamaru.nz

**ONE AGENCY**  
THE PROPERTY SPECIALISTS



## 2021 Opening Hours

Mon 1<sup>st</sup> of Feb onwards  
8.30 to 3.30pm weekdays

If you would like to enrol your child aged from birth to 5 years old for 2021, please message the centre on [manager@wvp.kiwi](mailto:manager@wvp.kiwi) Our email will be getting checked periodically over the Christmas closure.

Our GREAT Fee Options!

Four year olds: 9-3pm five days a week for FREE

Three year olds: 9-3pm four days a week for FREE

Two year olds: 9-3pm \$30 for day 1 & 2 – just \$5 for day 3!!

Under two years: 9-3pm \$33. for day 1 & 2 – just \$5 for day 3!!

Contact us for more details on all our different session times or visit our website to read more about our preschool.

We want to say a big THANK YOU to the board and staff of Waitaki Valley School. With our centre located on school grounds, we feel so fortunate to be able to join you throughout the year so often, offering our children the most fantastic transition to school programme. The school and their board are so supportive of the preschool year-round, always willing to work together to ensure the best for all the children of the Valley. With the school's amazing support, it is no wonder that we were awarded the top rating in our ERO review of level 4. Add that to the slick redevelopment we unveiled in 2020 and we have an amazing education from birth to high school for the children of the Valley. We wish Matt Bokser, Karen Blue and Susan Sime all the best for 2021 and are looking forward to working alongside Jane and her team at the school this year.

# Travelling Hummel

In 1959 an aunt departed on her OE. In those days young New Zealanders overseas experience involved travelling by ocean liners. Several of these travelled between Europe and New Zealand. From Europe they brought the twenty pound immigrant to New Zealand. On the return trip adventurous kiwis took the 6 week trip back to England and 'the Continent'.

In July of 1959 our aunt sent us a postcard from Austria. It was a picture of a Hummel character.

I was impressed by the characters of Maria Hummel from then onwards.

When our aunt returned from Europe she brought 3 Hummel figures with her. She named them after my elder brother, my sister and I - Donald, Norma and Peter.

In 1973 a fire destroyed our aunt and uncles home in Northland. The Hummel's were lost.

In 1976 I was a volunteer social worker in West Germany. I saw Hummel figures in a shop in Dortmund. I decided I needed to purchase the most inexpensive figure for my aunt. My monthly stipend was very limited, My Austrian coworker scoffed at my purchase. To him Hummel's were common place. They had a special meaning to me.

I packed the figure inside foam within a potato chip cylinder. It meant a lot to my aunt.

My aunt died of cancer in 1988. Her daughter, my cousin, returned the Hummel to me in New York. It got chipped in transit but stood as a reminder of a wonderful aunt who dedicated herself to her family and the communities she worked in.

Returning to New Zealand, I brought the figure back. As I prepare to move once again Shirley, my Hummel, moves on.

Perhaps mocked by the Austrians. She may be chipped; but is a wonderful reminder of a woman who inspired me to seek opportunities and enjoy what the world offers us.

Peter Ellis





# Ladies' Golf Opening Day



- Wednesday 10 February
- Kurow Golf Club, 5 Manse Road
- Coffee cart at the clubhouse 9.30 am followed by golf at 10.00 am
  - Fun 9-holes for all
  - Beginners most welcome (clubs provided)
- Give it a go, could be just what you're looking for to kick start 2021
  - No need to register, just turn up

***For more info contact Kate Gibbon 021 226 6945***

***or***

***Chris Nowell 021 127 6757***

## **MENTAL HEALTH SUPPORT GROUP**

The Waitaki Mental Health Support group meet twice a month in Kurow and seven times a month in Oamaru.

We meet to give and receive Peer Support in the face of or surviving mental distress.

Phone or Text 027 282 0615 for more details.

# GARAGE SALE



4697 KUROW DUNTROON HIGHWAY  
SATURDAY 23rd JANUARY 10am

## CONTENTS OF HOUSE & GARAGE

QUEENSIZE SLATBED \* DRESSERS X 3 \* GAS HEATER  
NEW FIRE PIT \* OLDER PANASONIC FLAT SCREEN TV  
SIDE BOARDS X 3 \* WHITE DISHES FOR 16 \* POTS & PANS  
MOTORISED BACKPACK SPRAYER \* GARDEN TOOLS  
OLDER OUTSIDE TABLE & CHAIRS \* RED SHAG RUG  
RED & ORANGE ACRYLIC CHAIRS X 6

# Kurow



  
**ROYAL CANIN**

**PALLET DEAL** FOR ONLY **\$123.90**  
Royal Canin Energy 4800 PER 20KG BAG

**+2 BAGS FREE!**



**By the Big Blue Cross**



**Veterinary Centre**  
Phone 03 436 0567

## Working with Farmers for Farmers

NZ Farmers Livestock offer a complete Stock and Station Association Service, from Private Treaty Sales, Public Auctions and On Farm Auction Sales.

We can also provide a simple financial package for client's needs.

*Ask Regan today as to how he can help your business grow.*

### **Regan Laughton**

Livestock Agent  
Mobile: 027 440 6722  
Email: [regan.laughton@nzfl.co.nz](mailto:regan.laughton@nzfl.co.nz)

NZFL is proud to be supporting



**MyLiveStock**

Website / Mobile / App



Putting the spark in North Otago

**0800 360 063**

Switchboard Checks & Upgrades, Relocation, Faults

Caravan Warrants

**On Call 24/7**

Free Quotes

Heat Pump install  
& Servicing

Available Day or Night

Property Electrical  
Inspections

Surveillance Systems ♦ TV Faults ♦ Solar Installs ♦ Lighting

Hot Water Cylinder & Septic Tank Pumps – connections,  
disconnections, faults

Registered Electrician's ♦ Licenced Electrical Inspector's  
♦ Licenced Security Consultant



## Specialising in rural real estate and lifestyle blocks

Barry and John are available and only too happy to assist you with all your real estate needs. All queries and friendly chats are treated in total confidentiality

Please get in touch at anytime, we are happy to help where we can

**Barry Meikle** Rural Sales Consultant  
M 027 436 5131 E [barry.meikle@pb.co.nz](mailto:barry.meikle@pb.co.nz)

**John McCone** Rural Sales Consultant  
M 027 221 9133 E [john.mccone@pb.co.nz](mailto:john.mccone@pb.co.nz)





# NIGEL GRANT FENCING

Specialist in Sheep, Deer, Cattle,  
Post & Rail, Yard, Electric & Pivot

NIGEL GRANT

Ph 027 436 0964  
A/H 03 436 0964

**MICHAEL  
WILLS**  
CONTRACTING LTD



*Operating in Waitaki & Haka Valleys  
for over 25 years.*

*Local knowledge, experienced operators,  
modern machinery*

*Silage, Balage, Direct Drilling, Maize & Fodder Beet Planting*

**Ph. 027 221 0826**  
*to discuss your contracting needs*



**Waitaki Spraying Ltd**

**Chris Horn**

P: 021 2702809

E: [mail@waitakispraying.co.nz](mailto:mail@waitakispraying.co.nz)



Brett Green

021 209 4809

(03) 4360 229

**Baling**

**Wrapping**

Tube and Individual

**Fencing**

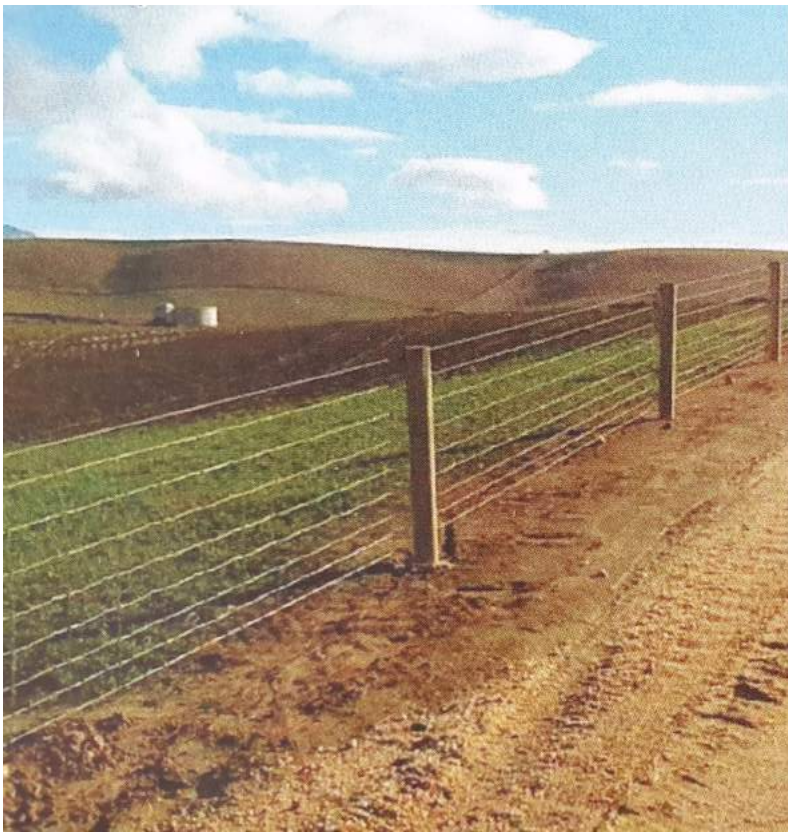

# J Rapsey

FENCING



Phone:

027 786 0879

Email:

john.rapsey14@gmail.com



## S. & S Property Care

Mowing, Pruning, Weed Spraying, Water Blasting, Housekeeping,  
Painting, Ride On Mower Service...  
All Property Maintenance.

021774019

## TWIN FISH

*Love your bungalow  
Love your farmhouse  
Love your villa  
Love your modern build*

Recycled native timber currently in stock: Rimu

Owen King, Joiner  
SH83 Otekaieke, Waitaki Valley

022 243 6470

officetwinfish@icloud.com



# rockgas™

## Waitaki

One stop shop for Gas. Locals Supplying Locals  
45kg gas bottles regularly delivered

Otematata-weekly

Omarama - weekly

Twizel and Tekapo -2x weekly

Kurow – fortnightly

Oamaru- daily Mon-Fri

And all areas in between.

Down load the App

Ph 0800 433 4574

Order online - Rockgas.co.nz or www.hiflo.co.nz



Need Gas installed check out [www.hiflo.co.nz](http://www.hiflo.co.nz) or phone 03 433 0011 or [info@hiflo.co.nz](mailto:info@hiflo.co.nz) we have an experienced team in Oamaru and Twizel.



### FOR ALL YOUR EXCAVATING NEEDS

*We have a 5.7 tonne excavator, an 8 tonne tip-truck and 1.7 tonne digger with augers for dry hire.*

- Excavation
- Earthmoving
- Sitework
- Demolition
- Collection of debris
- Screened topsoil and Builders mix available

**Phil Honeywill : 027 465 8372**

**honeywillphil@gmail.com**



### Tree Felling- Logging Land Clearing Cartage-Firewood

#### **Truck and trailer FW logs**

Pine \$1200

Poplar \$1200

#### **Firewood**

#### **WINZ QUOTES AVAILABLE**

Split Pine \$70m3

Split Poplar \$70m3

*We no longer have dry wood*

Delivery charge may vary pending location



## DIG IT MACHINE HIRE

**0800 716 052**

**Excavator Dry Hire**

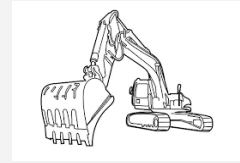

We have several sizes of excavator available up to 14 ton  
Transporter and truck hire also available

**Call for rates and availability**



- ❖ Ag Lime
- ❖ Track Rock

**Duntroon**

Freecall: **0800 002 639**

**Superior Products @ Competitive prices**

Mobile: **0274 383 595**

*A division of BR Jones Contracting Ltd - Diggers, Bulldozers, Truck Hire and more.  
Specialising in earthmoving, track work, effluent ponds, irrigation ponds and dairy conversions.*



**PLEASE CONTACT BEN FERGUSON FOR  
TEST RESULTS, PRICING  
AND LIME ORDERS**

**0274 742 899**

**WINTERBURGLIME@GMAIL.COM**

## **Registered Electrician**

- For all things electrical
- Large or small
- Domestic and commercial
- Prompt service
- Reasonable rates
- Free quotes

Try the friendly team at **ELECTRO SPEC 2007 LTD**

**Phone Mark 027 264 0404**



# WAITAKI GLASS AND GLAZING

*"Craftsmen in Glass"*

*Up the Valley once a week—We won't be beaten on quality or price*

*"Experts for replacement double glazing with over 45 years experience,  
10 years unconditional guarantee on labour and materials"*

**CALL TODAY—FREE QUOTE**

**Phone 03 437 2448 03 434 1440**

**or 027 434 1010**

waitakiglass@gmail.com

DeGeest Yard, 3 Main North Road, Oamaru

## PUNA KERR SHEARING



For all your shearing  
crutching and tailing requirements

Phone Puna and Justine on

**03 4360 988 or 027 408 7482**

**LOOKING AFTER THE LOCALS**



A friendly reminder to:

**SCOOP  
THE  
POOP**

It's your duty to clean-up the doody!



surveying • planning • engineering

**Contact: Cameron Leckie**

Phone: (03) 434 8020

Cell: 021 496 780

Office: 27a Coquet Street, Oamaru

Email: [cameron@surveywaitaki.co.nz](mailto:cameron@surveywaitaki.co.nz)

Web: [www.surveywaitaki.co.nz](http://www.surveywaitaki.co.nz)

## OFFERING A WIDE RANGE OF SURVEYING SERVICES

- Subdivision & Boundary Adjustment
- Land Development
- Precision Farm Mapping
- Easements
- Resource Consent & Council compliance

**DRAFTLINE** LTD Patrick Coll NZCO Arch

10 Beswick Street, Timaru

P 03 688 8455 E [office@draftline.co.nz](mailto:office@draftline.co.nz)

[www.draftline.co.nz](http://www.draftline.co.nz)



FOR ALL YOUR ARCHITECTURAL DESIGN & DRAUGHTING NEEDS

## Otago Rural Support Trust

When circumstances beyond your control lead to a rural business crisis — be it financial, climatic or personal — the Otago Rural Support Trust is ready to assist. Services are free and confidential.

Phone **0800 787 254**



Painting— Exterior & Interior  
Phone Greg on 027 740 9552



Check out

**[www.kurow.org.nz](http://www.kurow.org.nz)**

For events, and to reacquaint yourself with the Valley or to read the Bugle Online



COLIN DAVIDSON

*AUTO ELECTRICIAN*

Batteries • Alternators • Starter Motors • Computer Diagnostics • Air Conditioning

Automotive Electrical on Tractors, Trucks, Boats, Cars and Caravans

[www.waitakiautoelectrics.co.nz](http://www.waitakiautoelectrics.co.nz) • 027 4633 822 • 13 Grey Street, Kurow



**SOUTHERN LAND  
CKL  
03 443 5577**

*Email [vergne@southernland.co.nz](mailto:vergne@southernland.co.nz)*

**Vergne Wilson  
RPSurv, B.Surv, NZCE (Civil)  
Registered Professional Surveyor**

Weekly in Kurow and surrounding districts.  
Please phone to discuss your project

***For all land related matters – free initial consultation***

**Subdivisions \* Boundary Relocations \* GPS Surveys \*  
Farm/ Property Mapping \* Contouring \* Vineyard Set out  
\* Land Development Engineering \* Resource Consents**

## **DEVINE CONSTRUCTION LIMITED**

- New builds
- Renovations
- Concrete work
- Alterations
- Re-Clads
- Roofing/spouting
- Insulation
- Windows/doors



**Phone Toby: 022 102 4988**



**QUALITY WORK  
GUARANTEED**

**FOR ALL YOUR EARTHMOVING NEEDS  
MACHINES AND  
COMPACTORS FOR HIRE**

**CALL GARY ON: 0274 373 668  
OR (03) 4360 778**

**WEB: [www.garyhawkins.co.nz](http://www.garyhawkins.co.nz)**

**RIVER-T**  
— ESTATE —

WAITAKI'S FINEST WINES

**RIVER-T CELLAR DOOR**

**OPEN 7 DAYS FROM  
DECEMBER 27  
RIGHT THROUGH  
TO END OF JANUARY  
10AM – 6PM**

**WINE • BEER • FOOD • COFFEE**

**[WWW.RIVERTESTATE.CO.NZ](http://WWW.RIVERTESTATE.CO.NZ)**

**IF YOU WANT TO BOOK TXT 021 190 8875**